THE WILLISTONIAN

1960

COUNTDOWN

INTERPLANETARY WEIGHT CHART

IF YOUR EARTH WEIGHT IS—	You Would Weigh on— (to the nearest pound)				
	MOON	SUN	VENUS	MARS	JUPITER
70 lb.	11	1952	60	27	185
80 lb.	13	2231	68	30	211
90 lb.	14	2510	77	34	238
100 lb.	16	2789	85	38	264
110 lb.	18	3068	94	42	290
120 lb.	19	3347	102	46	317
130 lb.	21	3626	111	49	343
140 lb.	22	3905	119	53	370
150 lb.	23	4184	128	57	396
160 lb.	25	4462	136	61	422
170 lb.	27	4741	145	65	449
180 lb.	28	5020	153	68	475
190 lb.	30	5299	162	72	502
200 lb.	32	5578	170	76	528

ENTER YOUR WEIGHT

NEPTUNE
31,000 Mi. Dia.

EXPLORAT
ROCKET

MARS
4,220 Mi. D

MERCURY
3,100 Mi. Dia.

CONSTRUCTION
ROCKET

SUN

VENUS
7,700 Mi. Dia.

UPITER
700 Mi. Dia.

PLANET
EXPLORER

Dorothy Fogan
923 North Fifth Street
Wilmington, North Carolina

704 South Orange St
Wilmington, N.C.

FOR TOMORROW

SPACE SHIP TIME SCHEDULE

Leaving Earth for	Speed 25,000 mph Arrive	Minimum Distance from Earth (in miles)
Moon	8-4/5 hours	221,463
Venus	43-1/3 days	26,000,000
Mars	57-2/3 days	34,600,000
Mercury	83-1/3 days	50,000,000
Jupiter	611-2/3 days	367,000,000
Saturn	1241-2/3 days	745,000,000
Uranus	2681-1/3 days	1,608,800,000
Neptune	4465 days	2,679,600,000
Pluto	4446-2/3 days	2,668,000,000

Dear Dot,
Se wish
you much
success in the
years to come.
Stella
+
Dan

Dear Dot,
Best Wishes
to you.
Shirley
+
Earl

Dear Dot,
Much success in
the future.
Bonita Claine

Dear Dot,
Here's wishing you
a successful future
Velma
Small

Dear Dot,
Your winning
Smile is one
of the things
which makes you
a real nice girl.
A friend
Phyllis

Congrads Dot,
Well, you're finally
graduating. Be the best of
what you are and have
a very successful life.
Harold Deshields
(Aristocrat)

Dear Dot,
Much Success in
the years to come.
A classmate
Shirley Lidberry

"Marie Session"
"Deb" 6

Dear Dot,
Much success
in everything you do.
Marie S.

Dear Dorothy,

Dear Dot,
Aim high, go for
with Perseverance.
An Anvil
Robert Stratton
(Bobby)

The Willistonian 1960

Published by:

The Seniors of
Williston Senior High School
Wilmington, North Carolina

Samuel Galley, Editor
Victoria Burney, Business Manager

Dear Dot,
Strive to
success always.
A friend
Willie Jean

Dear Dot,
Remember our special
bottle the "W" Bottle.
Remember also the 5th hour
Class and the times you tried
to make it.
A friend
Laraine

Dear Dot,
I wish you
the best of
everything in
the years to come.
A friend always,
Deb Anna Briggs

Dear Dot,
I hope you much
success in the future
and the coming years.
Alexzechen
Fred

Dear Dot,
May you have
all the success and
happiness that a nice
girl like you deserves.
A friend
Herbert M. Graw
(Aristocrat)

Dear Dot,
Nothing succeeds like
success so strive on to
do your very best in all
your endeavors.
A pal,
D.F.

Dear Dot,
I wish you
the best of
everything in
the years to come.
A friend always,
Deb Anna Briggs

Dear Dot,
Always strive
to be a success.
A pal
Bettye Charles

Dear Dot,
Be the best of
whatever you are!
Good Luck!
A classmate of
Lillie Ann Carr
(Shortie)

Dear Dot,
Much success,
from the bold of us
Jackie
+
Hel

Dear Pat,
May God bless you
and may you always
have the best of
luck.
Sincerely,
Joyce Yvonne Arrington '60

Dear Pat,
May happiness
and success
follow in your
every footstep.
Lorraine

"Weigh the anchor that holds
your ship outside the harbor.
The tide is flowing in."

Author unknown

The period in which we live and in which we are graduated from high school offers a privilege for service to any person who is well prepared. May we think of the years spent at Williston Senior High as the initial period of preparation for the opportunities that lie before us.

Through our continued sacrifices and a determined effort to achieve perfection in our selected vocations, we may help our community to find a solution to many of its perplexing problems.

Now the time has come for us to part. As we leave behind these portals of Williston Senior High, we leave behind the cherished memories that have endeared us to our Alma Mater.

As we move on to blaze new trails, may we stop and cherish those memories once again through the activities and organizations that help us to establish them.

This yearbook we offer to the 1960 graduating class of Williston Senior High. Many years from now, we may want to relive those days spent at Our Dear Alma Mater.

Samuel Galley, Editor-in-Chief

Roger M. Aiken, Associate Editor

CLASS SONG

Tune, Auld Lang Syne

Dear Williston, we're leaving you
And we should like to say,
"The love and wisdom that you gave
Are things we can't repay."

Thy standards we'll uphold for thee
In everything we do;
We'll do our best to reach our goals
And prove our worth to you.

Chorus:

Dear Williston, Dear Williston,
Our alma mater true,
Though you're the one we love so dear;
'Tis time to say Adieu.

James Brown

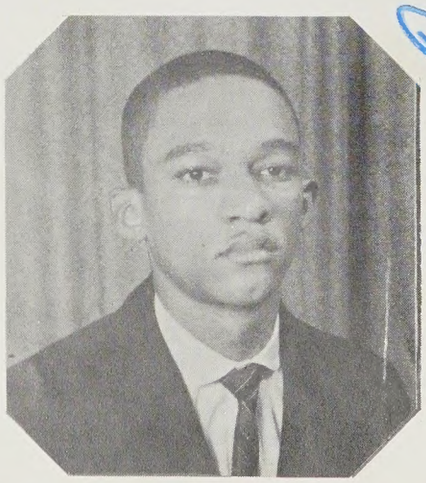

Deceased 1985

CLASS POEM

The year is done, and our sorrow
Hangs o'er us in the air
Like a blanket that covers the morrow
Leaving fear and uncertainty there.

We strive hard to see what's before us
Through distance and through mist;
And a feeling of sadness comes o'er us
Melancholy our souls can't resist.

Dear Williston, ere our departure
To sail now for new ports of call,
As off-springs of this alma mater
We promise our standards won't fall.

Mary Wright

Dear Pat,
Remember May 7!!
Also remember Mount Misery
And the wonderful times
we had.
A friend always
Mary

FINANACE COMMITTEE
NINA WHITTED

HISTORY COMMITTEE
DELORES SAMUELS

TYPING COMMITTEE
VICTORIA BURNEY
Vickie

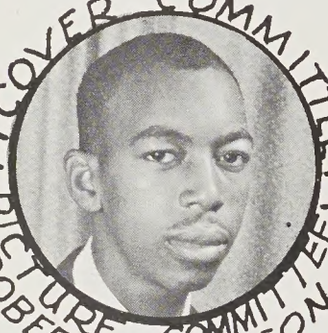

COVER COMMITTEE
PICTURE COMMITTEE
ROBERT JOHNSON

SUPERLATIVE COMMITTEE
EDNA NIXON

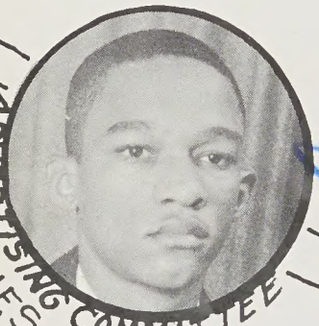

ADVERTISING COMMITTEE
JAMES BROWN

Deceased
85'

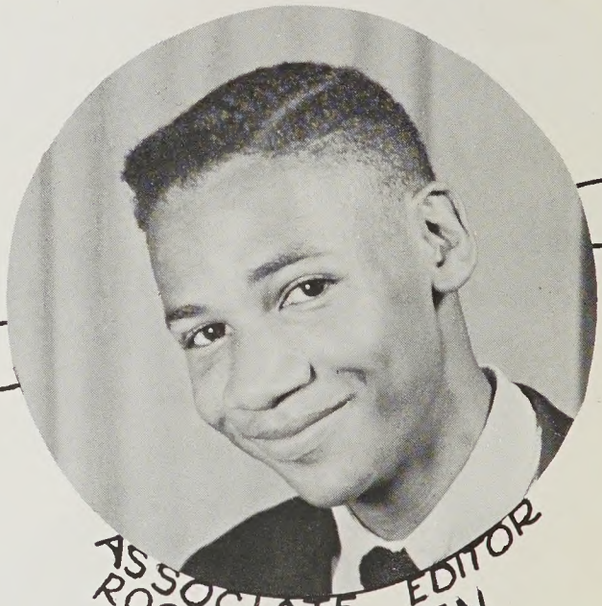

ASSOCIATE EDITOR
ROGER AIKEN

DEDICATION COMMITTEE
BONITA CARR

NAME COMMITTEE
LILLIAN BLACKLEDGE

Dear Dot,
Much success in your trip to the "Moon"!
A Pal Always
Edwin

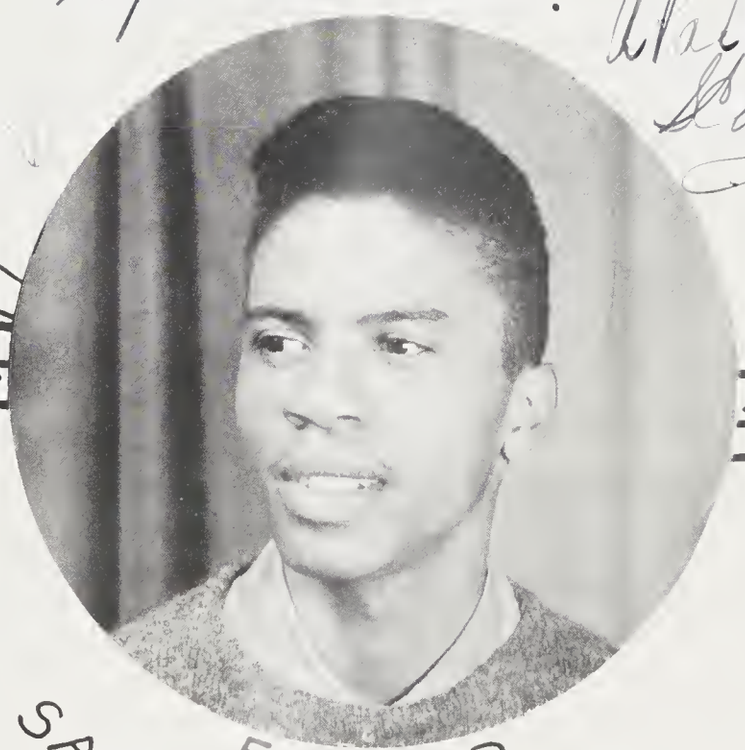

EDITOR
SAMUEL GALLEY

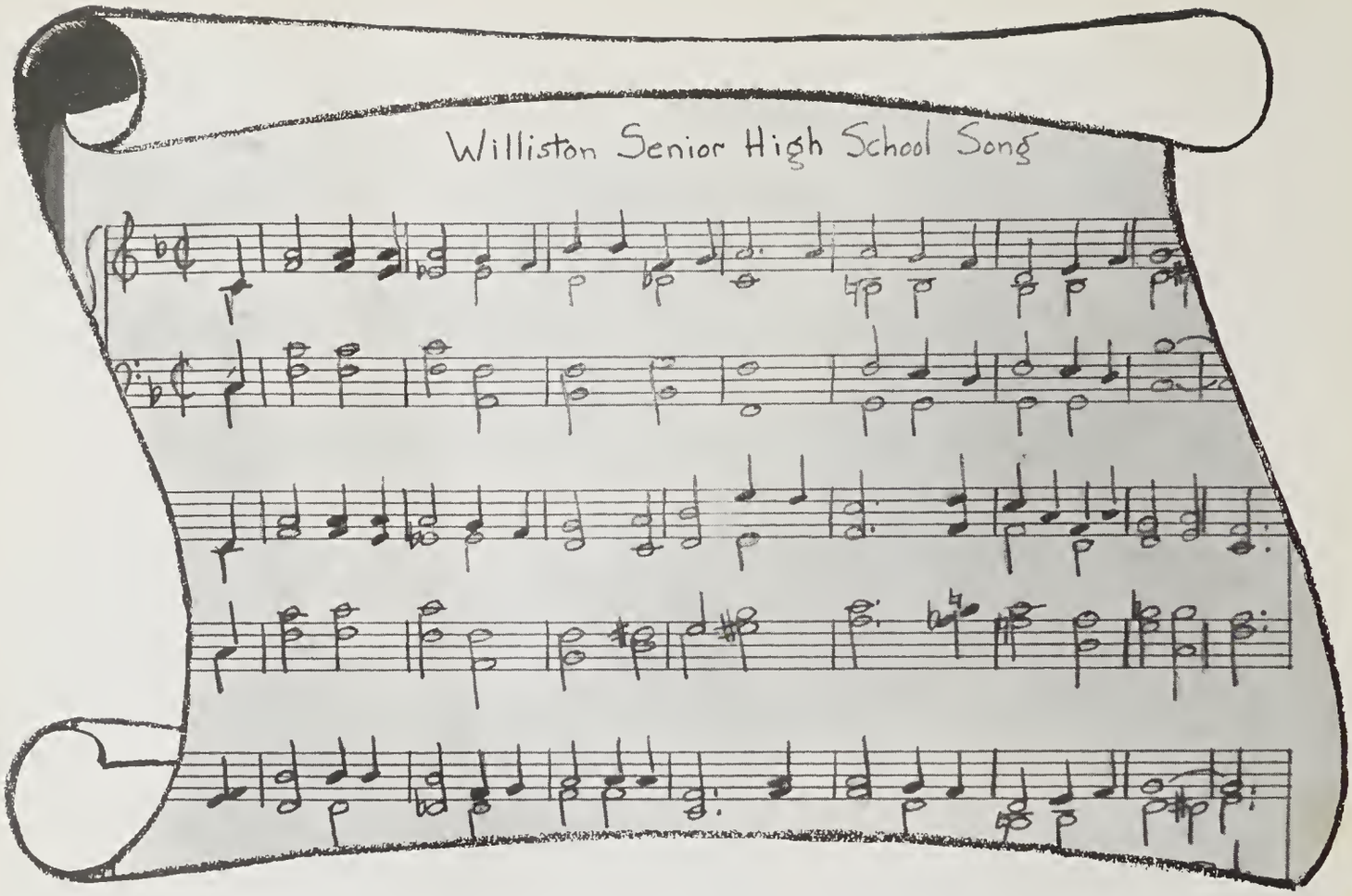

I.

Down deep in our hearts lies a love so strong and true
A love for thee, Dear Williston,
We cherish thy name and thy precepts, too
All our loyalty we give, Dear School, to you.

(Chorus)

Our voices we raise in a song of thy praise,
The greatest school under the sun.
We'll ever adore Alma Mater Dear,
Ever lift our praise to you, Dear Williston.

II.

If ever we falter or if we ever fail,
From thee we new courage shall gain,
Thy standards uphold when ordeals assail;
For we love and honor Williston's dear name.

Music by James Thompson, Jr.
Class of '34

Words by Mrs. C.H. Robinson
Class of '27

9

FEATURES

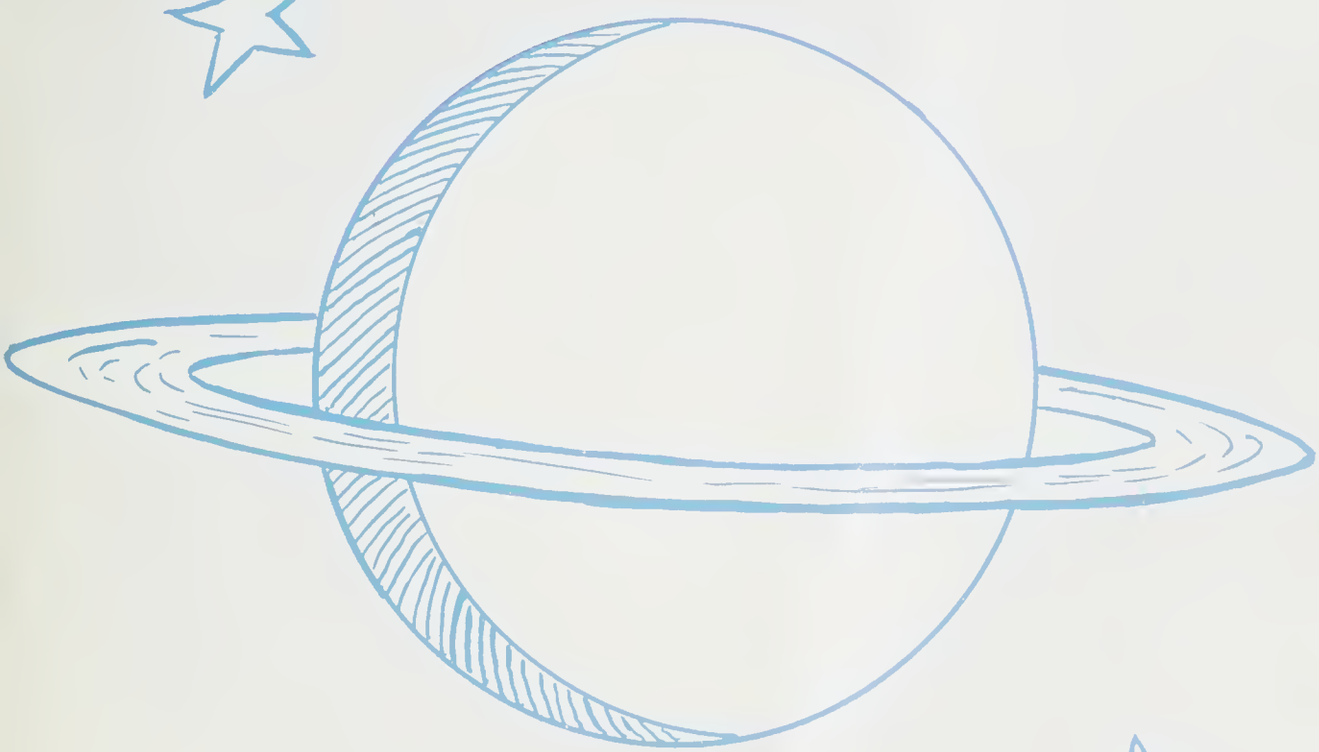

Because we admire and respect him for his integrity, and for his genuine interest in us, because he takes pride in our sorrows and successes when we fail, because he has dedicated himself to our advancement and sets for us an example by which we may live, we the graduating class of 1960, dedicate the 1960 Willistonian in its entireity to

Mr. B. T. Washington

Mr. Washington, a native of Alabama, was graduated from the high school of Talladega College, Talladega, Alabama; earned his A. B. degree at Lincoln University in Pennsylvania; did graduate study at Hampton Institute, Hampton, Virginia; Alabama State College, Montgomery, Alabama and received his M. S. degree from the University of Pennsylvania, Philadelphia, Pennsylvania.

He came to Williston Industrial School as a teacher of biology and chemistry, and later distinguished himself as a principal of Williston Primary School before becoming principal of Williston Senior High School.

His professional affiliations include membership in the National Education Association, North Carolina Teachers' Association, New Hanover Unit of North Carolina Teachers' Association, Elementary School Principals' Association, Secondary School Principals, and National Society for the Study of Education. He is also treasurer of the North Carolina High School Athletic Conference, and Dean of Students of the Williston College Unit of Wilmington College.

In recognition of his outstanding work in Resource Education, he was invited by the National Association for the Advancement of Science to present a demonstration at the Philadelphia meeting and at the Resource Use Education Committee at the University of North Carolina, Chapel Hill, North Carolina.

Not only in education circles but in community activities also his influence is felt. He is a faithful member of Chestnut Street Presbyterian Church, where he is presently an elder and superintendent of the Sunday School. As one of the directors of the Boy's Club he served as treasurer for the initial drive to purchase the present building. He is also the treasurer of the Wilmington Colored Library Board.

Our dedication is in appreciation for his sincerity and devotion.

Junetta Williams

. . .the Miss Williston for 1959-60, is indeed the epitome of the ideal. All of the qualities desired of Miss Williston--beauty, attractive personality, culture, and scholarship--she possesses.

The election and coronation of our Miss Williston attracts the interest of all Willistonians. The event in itself is outstanding, but in retrospect, it is the highlight of the extracurricular activities.

All candidates for Miss Williston are carefully chosen from the girls of the senior class, and the election is an attestation of the popularity of the successful candidate.

Miss Williston and Court

Left to Right:

Brenda Roberts 12-1

Willie Jean Simmons 12-5

Estella Bennett 12-4

Junetta Williams 12-2
"Miss Williston"

Dorothy Lacewell 12-1

Gerald Turnage
Pres. Student Council

SENIORS

Names

Standing (left to right), Row 1
- Estella Bennett
- Alvenia Jordan
- Ellen Spicer
- Brenda Roberts

Sitting (left to right), Row 2
- Leola Wade
- Lillian Blackledge, Chrm.
- Larainne McKissick

Cover

Standing (left to right)
- Pauline McLain
- Constance Weeks
- Robert Johnson, Chrm.
- Dorothy Howard
- Simuel Davis

Dedication

Standing (left to right), Row 1
- Chinita McQueen,
- George Nixon,
- Dorthenia Allen

Sitting (left to right), Row 2
- Edna Nixon
- Bonita Carr, Chrm.
- Vernett Sweatt
- Shirley Logan

Typing

Standing (left to right), Row 1
- Gwendolyn Cheek
- Arnetta Lacewell
- Shirley Howard

Sitting (left to right), Row 2
- Gwendolyn Johnson
- Victoria Burney, Chrm.
- Nina Whitted
- Carol Tyson

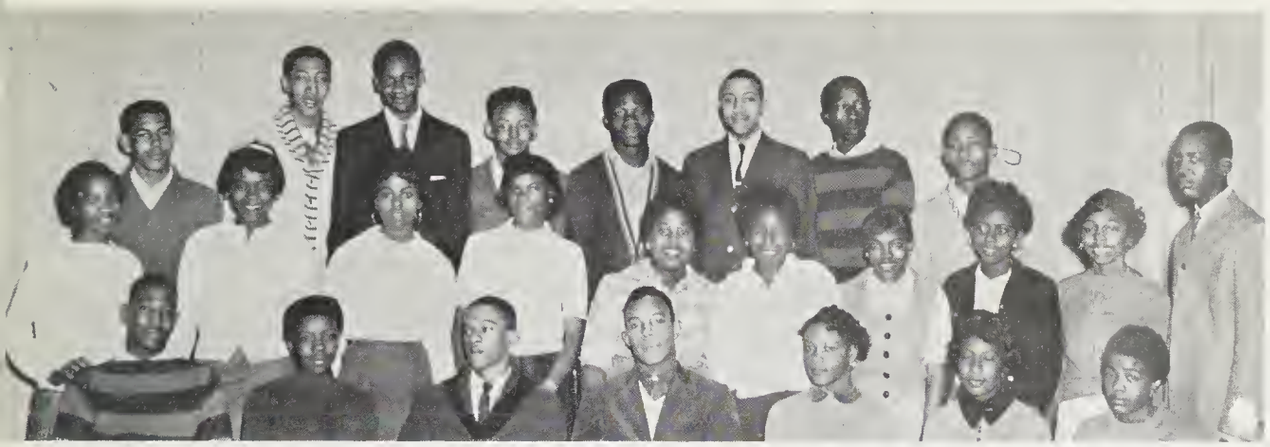

Refer to the designated page for the names of the members of this committee.

Left to Right:

Gerald Corbett
Brenda Roberts
Nina Whitted
Geraldine James
Jerome Muldrow
George Newkirk

Left to Right:

Celeste Carr,
Jacqueline Paige
Robert Johnson
Pauline McClain
Alice Hankins
Shirley Sidberry

Left to Right:

Mary E. Mack
Janet Noble
Shirley Harvin
Delores Samuels
Annie Stukes
Jean Mitchell
Willie Jean Simmons

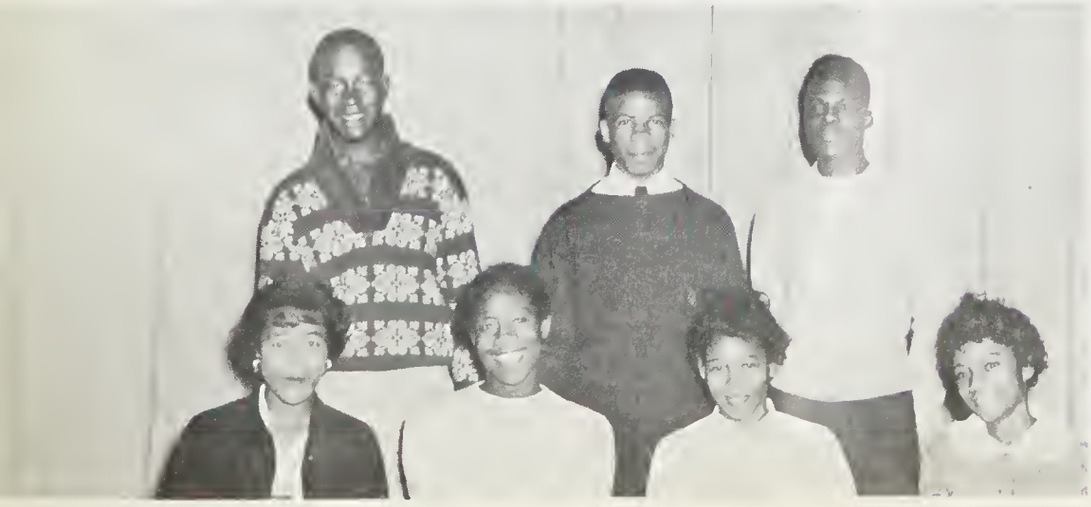

Left to Right:

Standing:
Willie Wilson
Legrande Baldwin
Wesley Moore

Seated:
Helen Williams
Margaret Griffin
Nina Whitted
Edna Nixon

SENIOR CLASS ADVISORS

MRS. A.C. KING 12-1
Dedication & Finance Committees

MRS. A.G. BURNETT
Typing Committee

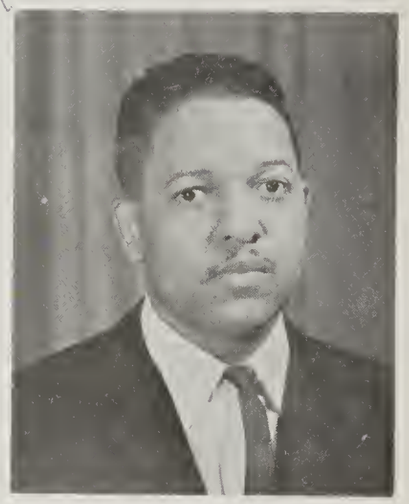

MR. W.G. LOWE
12-5

MRS. L.S. WILLIAMS
12-2

MR. J.H. HARRISS, JR.
General Advisor
Photography Committee

MRS. E.N. BOYKINS 12-4
History Committee

MRS. C.H. ROBINSON 12-3
Superlatives Committee

MR. E.A. CORBIN
Art Committee

MRS. A.H. BREWINGTON
Name Committee

WILLISTON SR HIGH SCHOOL

Robert Dudley
Treasurer

Shirley Harvin
Chaplain

Alexander Locke
Parliamentarian

Edna Nixon
Secretary

Gerald Turnage
President

Samuel Galley
Vice-President

Junetta William
Assistant Secretary

Harriett Adger
'Wherever she met a stranger, there she left a friend'

Stenographer
Glee Club, Dramatics Club

Roger Matthew Aiken
'He shall have a noble memory'
Physicist
Annual Staff, Student Councll, NCSIO, Hi-Y, Uniques

Darathenia Allen
'Sweet smile, nice gal, always ready to be your pal'

Teacher
Band

Aretha Andersan
'The best awaits you if you care'

Hamemaker
Band, Dance Graup, Y-Teens, Charm Club, Gavernment Club

Jahn William Atkinson
'To do the gentle deed that he can'

Lawyer
Football

Thomas Bailey
'Gay, happy, jolly, all the while, replaces every frown with a smile'

Mechanical Engineer
NCSIO

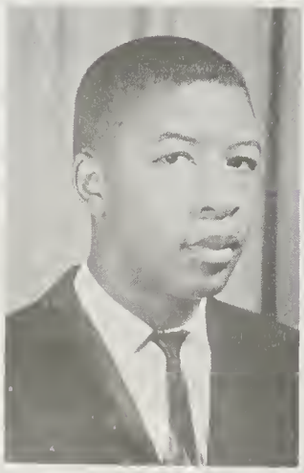

Jahn Baker, Jr.
'Quiet and gentlemanly, a fine lad'

Air Farce

Charles Baldwin
'Mischievous, nice, tall -- this guy is liked by all'

Electranics Engineer

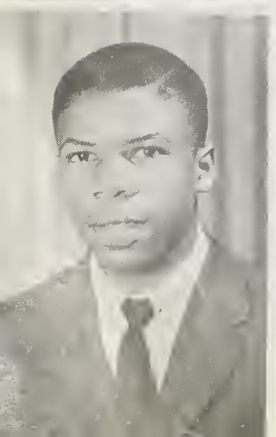

LeGrande Baldwin
'He always wears a contagiously friendly and happy smile'

Lawyer
Air Farce Persannel

Perry Barfield
'He who is fun in spirit will mold the world to himself'

Armed Services
Hi-Y, NCSIO

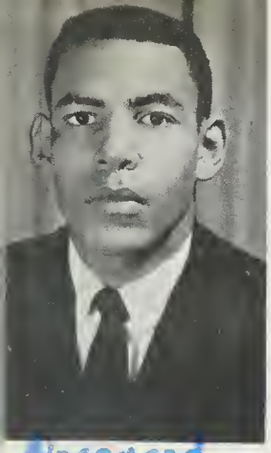

William Grant Bell – Deceased

'Safety is an unselfish service rendered to humanity.'

Air Force
Hi-Y Club, Glee Club, Basketball, Dramatics Club, Uniques

Estella Bennett

'Sweet and Friendly, the petite little miss.'

Stenographer
Library Club, Student Council, Deb, Future Teachers Club, Miss Williston Attendant.

Deceased

Jessie Mae Bennett – Deceased

'Peaceful and quiet young lady.'

Nurse
Glee Club

Lillian Blackledge

'A sweet attractive kind of grace.'

Social Worker
NHA, Annual Staff

Deceased

William R. Blackledge

'Here is a true and dear friend'

Professianal Basketball Player
Baseball, Basketball, Football, NCSIO.

Joanne Blue

'Cheerful, gay, full of fun and a friend to everyone.'

Social Worker
Glee Club, FTC, Library Club

Mary E. Bostic

'Full of fun and mischief too.'

Nurse
Future Nurses Club, Social Debs

Barbara Ann Bowden

'She's a good companion, a loyal pal.'

Nurse
Future Nurses Club, Social Debs

Dorothy L. Bradley

'A merry heart doeth like medicine.'

Teacher
NCSIO

Anna W. Briggs

'A friendly girl with a kind heart.'

Teacher
Science Club

Allen E. Brown

'Nice Guy, full of fun; always friendly to everyone.'

Air Force
NCSIO

Doretho Brown

'She likes to tease, play and work;
difficult things she will not shirk'

Stenographer
Charm Club

Jomes Adolph Brown Deceased

'The future is hidden from those who make it'

Dentist
Glee Club, Hi-Y Club, Dramatics Club, Vikings, Annual Staff

Louis Brown

'He will make his mark in the future'

Accountant
Hi-Y Club, Student Council

Ronald Brown, Jr.

'He smiles and laughs and all life is a pleasure'

Electrician
Glee Club, Vikings

Thelma Burgess

'A girl who is very sweet and kind'

Nurse
NHA, Glee Club

Carrie B. Burnett Deceased

'Not too serious, not too gay, but a very good friend in every way'

Stenographer
Future Teachers Club

S. Victorio Burney

'Wisdom mixed with nonsense and joy; a good friend to all'

Surgical Nurse
Math Club, Echo Staff, Government Club, Debutante

Deceased

Helen L. Byerson

'The only way to have a friend is to be one'

Lille M. Campbell

'Great art thou virtues'

Dress Designer
NHA, Crown and Scepter, NCSIO

Bonita Elaine Carr
'Quiet with dignity and serenity.'

Music Teacher
Glee Club, Annual Staff

Celeste Alphia Carr
'The very pink of courtesy.'

Biology Teacher
Student Council, Glee Club

Lillie Ann Carr
'Always smiling, happy and gay, she does her work and goes her way'

Teacher
Glee Club, Cheerleader, Student Council

Earline Cephus
'Happy is as happy does'

Laboratory Technician
Future Nurses Club, Math Club

Sylvia A. Cephus
'A joyous maiden'

Armed Forces
NCSIO, Charm Club, Photography Club

Joyce Delores Chapman
'Patience is high virtue'

Stenographer
Science Club

Bettie Louise Charles
'Sparkling eyes and a winning smile, makes this cute girl worth your while.'

Beautician
Glee Club, Crown & Scepter Club, Annual Staff, Math Club, Uniques

Gwendolyn Ann Cheek
'In dimension and shape of nature, a gracious person.'

Math Teacher
Thespians, Echo Staff, Crown & Scepter, Annual Staff

Richard Anthony Cliette
'Rightness is better to follow.'

Accountant
Hi-Y, Math Club, Student Council, Annual Staff, Viking

Gerald Corbett
'An easy laugh, a smiling face, a boy who fits in any place.'

Air Force
Hi-Y, Unique, Annual Staff, Class Officer

Sparford Crawford
'He smiles and laughs and calls life a pleasure'

Air Force
Student Council, NCSIO, NFA

William Crummy
'Independent, full of fun, an athlete liked by everyone'

Teacher
Basketball, Annual Staff, Student Council, Football, NCSIO, Hi-Y, Tennis

Gwendolyn Damon
'A delightful person and a very true friend'

Dietician
NCSIO.

Leonard Davis
'A great big boy, in a great big way; with a friendly smile and an eye for play.'

Musician
Vikings, Track, Band

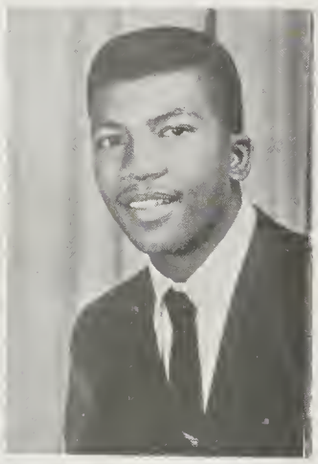

Lucy M. Davis Deceased
'Quiet and ladylike.'

Nurse
Thespians

Simuel Degrant Davis
'A quick smile, a friendly way, he is happy, come what may.'

Teacher
Hi-Y, NCSIO, Student Council

Vivian Lee Davis
'It is gentle manner which prove so irresistable in women.'

Social worker
Band, Dance Graup

Annie Lee Deshields
'Honor labor, bears a lovely face'

Law Librarion
Debutante, Echa Staff, Library Club, Vikettes

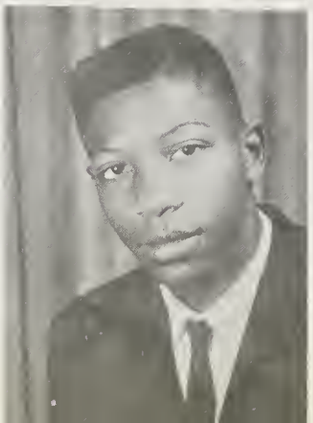

Isabella Drains
'Small but quiet, nice but shy; the apple of everyone's eye.'

Nurse
Dance Group, Future Nurses, Red Cross, Social Deb

Robert Dudley
'Quiet and gentle, a very fine lad.'

Math Teacher
Crown & Scepter

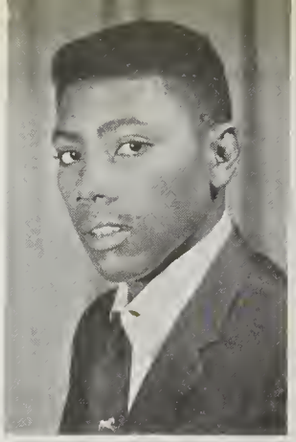

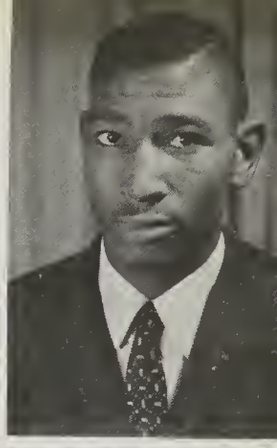

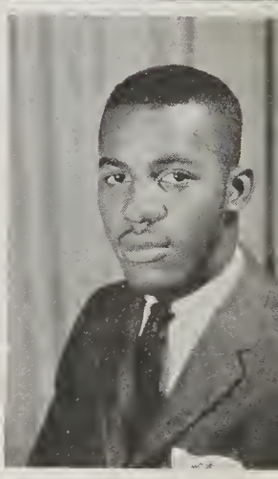

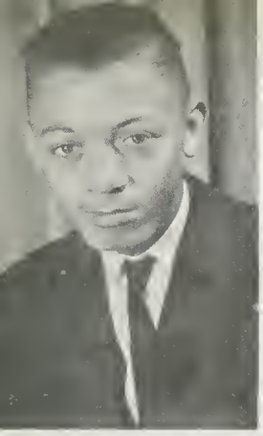
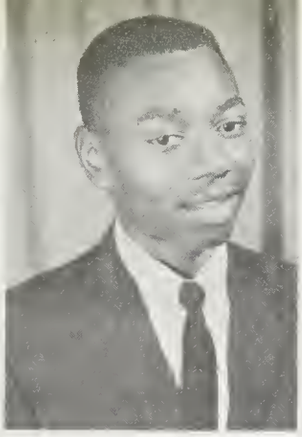

Robert Lee Durant
'Good natured, easy going fellow'

Marine Corp

James Vernan Faison
'Let ignorance talk as it will; learning has its volume.'

U.S. Navy
NCSIO, Student Council

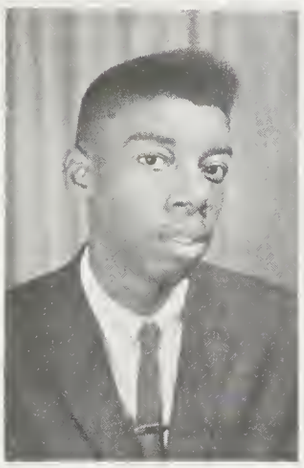

Darathy Mae Fergusan
'Manner, not gold, is a woman's ornament.'

Dress Designer
Deb, Annual Staff, Vikettes

Lawrence Fogle, Jr.
'A fountain of intelligence and wisdom.'

Air Force

Birdell Franks
'A nice dependable companion.'

Secretary
Deb, Y-Teens, Catholic Youth Council, FBLA

Haward E. Freeman
'A good-natured, easy going fellow.'

Air Force Electrician
Hi-Y, Dramatics, Annual Staff

Edward Fullwood
'He waits not on life but already lives.'

Air Force
NCSIO, NFA

Pauline Gaines
'A girl that is very sweet and kind.'

Milliner
Library Club, Glee Club

Samuel Galley
'The pen is mightier than the sword.'

Pharmacist
Annual Editor, Student Cauncil, Echo Staff, Band,
Aristacrats, Hi-Y Club, Dramatics Club, Mathematics Club

Jean B. Gerald
'Smiles with an intent to do mischief.'

Medical Librarian
Library club, Vikettes, Echo Staff

Myrtle Grady
'Quiet as an Ocean calm, to friend or foe she'll do no harm.'

Nurse
Future Nurses Club

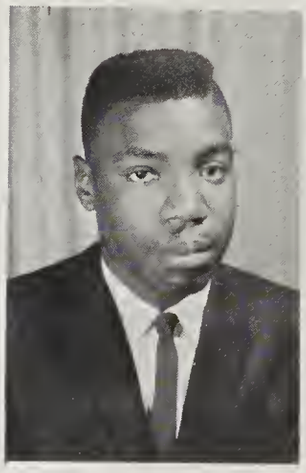

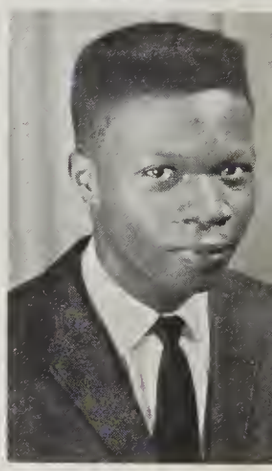

William A. Greene
'The ideal pal and sincere friend.'

Air Force
NCSIO, Safety Club, Arm Chair Travelers

Lewis H. Greene
'A clear conscience is a very sure card.'

Armed Forces
NCSIO, Hi-Y

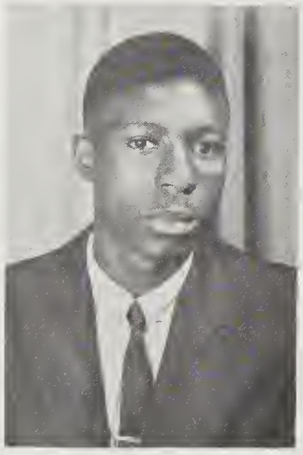

Margaret A. Griffen
'We like -- always cheerful and friendly,'

Baakkeeper
Band, Future Teachers of America, Uniques, FBLA

Herbert J. Hall

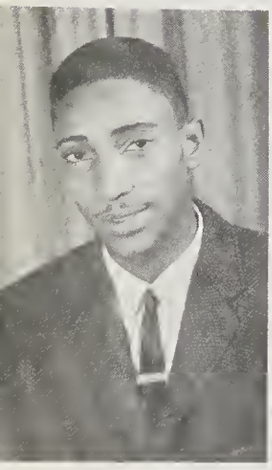

Richard Andrew Hall
'I do not understand; I pause; I examine carefully.'

Lawyer
Dramatics Club, Vikings, C.Y.C., Basketball, Track
Hi-Y, and Juniar Red Crass

Vietta M. Hall
'For a good friend is a solid thing.'

Secretary
Crown & Scepter, Future Nurses Club, Debutante

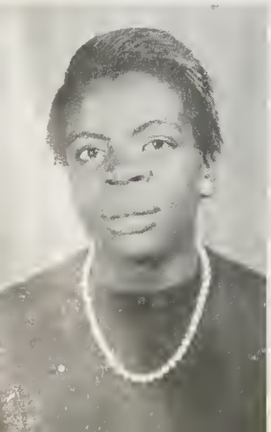

Ruby M. Hampton
'A friend forever and there is no doubt.'

Nurse

Alice E. Hankins
'Always smiling, friendly and kind.'

Nurse
Thespians, C.Y.C., FBLA, Uniques, Annual Staff

Mary Elaine Hargrove
'Her voice is ever soft, gentle and low.'

Librarian
Vikettes, Echo Staff, Debs.

Shirley Ann Harvin
'Not stepping beyonds the bonds of modesty.'

French Teacher
Thespians, Senior Class Chaplain, Vikettes, Annual Staff

Lillie Marie Hassell
'Ye therefore, who love mercy, teach your sons to love it too.'

Librarian
Echo staff, Thespians, Student Council, Vikettes, Deb

Richard Lee Hawkins
'A good-natured, easy going fellow.'

Brick Mason
Basketball, NCSIO, Hi-Y

Joyce M. Haynes
'Deep streams flow silently.'

Teacher
Library Club, Vikettes

Joseph Elvis Henry
'A fine fellow is he, we know you will agree.'

Minister
Band, Thespians, Uniques

Moses Clyde Herring
'With open mouth, swallowing a tailor's news.'

Tailor
NCSIO, Hi-Y

Robert Herring
'Friends are born, not made.'

Policeman
Sports Club

William George Herring
'Who knows him, knows him as a friend.'

Brick Mason
NCSIO, Football

Roger William Hill
'Beneath his quietness you will find a true friend.'

Mechanic
NCSIO, Glee Club, Annual Staff

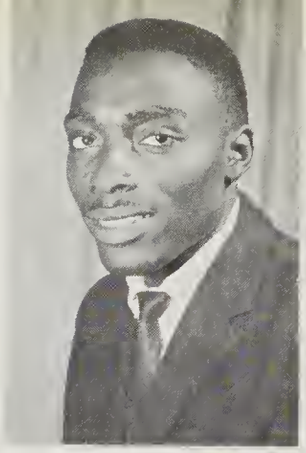

Moses Leroy Holmes
'Good athlete and a good sport too'

Mechanic
Faotball, Baseball, Band

Momie K. Holmes
' A good-natured girl is loved best'

Accountant
Library Club, Annual Staff, FBLA, Vikettes, Debutante

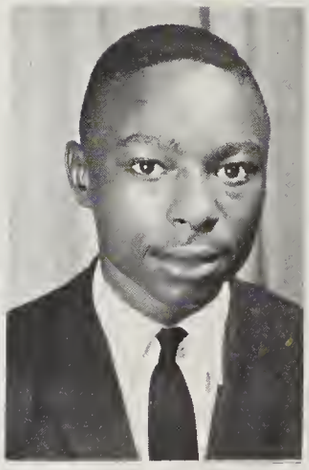

Henry Hooper
'So full of life, so full of fun'

Air Force

Herbert Corl House
'Good things come to those who wait, why hurry'

Auto Mechanic

Dorothy M. Howard
'A girl with a clear thought'

Dietician
Glee Club

Shirley Ann Howard
'Large is her wealth, but larger her heart'

Research Chemist
Student Council, Crawn & Scepter, Math Club, Uniques, Debutante, Annual Staff

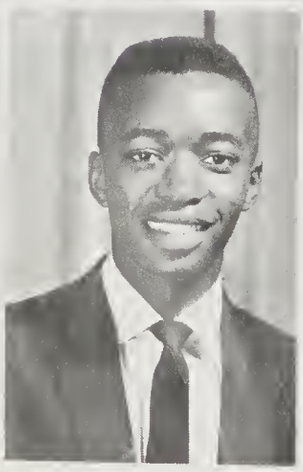

Margoret Louise Hyman
'Who knows her, knows her as a friend'

Tailar
Debutante, NCSIO, Gavernment Club

William H. Irving
'Great master dreamer'

Engineer
Student Cauncil, Mathematics Club, NCSIO, Annual Staff, Unique

Geraldine James
'Always has a merry twinkle in her eyes.'

Seamstress
Glee Club, Dramatics Club

William S. Jenkins
'A good-natured, easy going fellow.'

Baseball Player
NCSIO, Baseball

Agnes Marie Johnson
'The girl with the ponytail.'

Seamstress
Uniques, Student Council

Carolyn Delores Johnson
'She has kind and considerate ways.'

Air Force Nurse
Dance Group, Band, Majarettes

Gloris Lorene Johnson
'A dish fit for the Gods.'

Nurse
Deb, NCSIO

Gwendolyn Marie Johnson
'Writ in remembrance of things long past.'

Stenographer
Y-Teen, Annual Staff, Deb.

Lillie Mae Johnson
'A loyal just and upright young lady.'

Nurse
New Homemakers of America

Robert Lee Johnson

Tailor
NCSIO, Annual Staff, Echo Staff, Chemistry Club,
Photography Club, Uniques

Dorothy B. Jones
'Kind words are the music of the world.'

Teacher
Glee Club, Music Club

Alvenio Marie Jordon
'Good name in woman is the immediate jewel of her soul.'

Social Worker
Crown & Scepter Club, Echo Staff, NHA

Patricia Ann Joseph
'A dear, sweet and quiet girl.'

Dietitian
New Homemakers of America

Deceased
Michael Jerome King
'Amuses us all--loves to have fun--truly a swell guy.'

Mechanic
Band, NCSIO

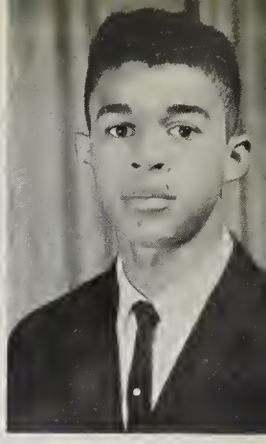

Arnetta Louise Lacewell
'Consider not things that are passed, but things to come.'

Stenographer
Thespians, Annual Staff

Arthur Lacewell
'A pint size fellow--possesses a shiny smile, fun to be with.'

Tailor
NCSIO

Dorothy V. Lacewell
'Beauty is eternity, always gazing in a mirror.'

Research Librarian
Echo Staff, Debutante, Miss Williston Attendant, Vikette

Deceased **Violet Ladson**
'There is no wisdom like frankness.'

Social Worker

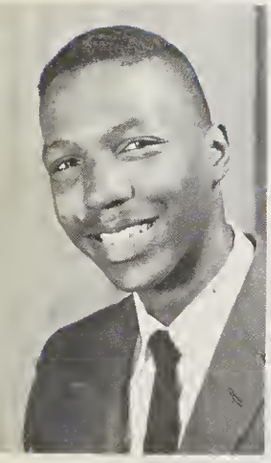
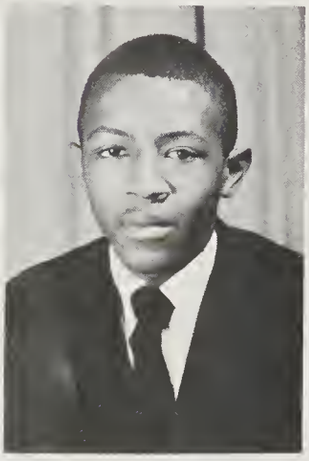

Leonard Lane
'Of a good beginning, cometh a good end.'

Air Force
Hi-Y

Herbert LeBoo
'His merit is worthier than his fame.'

Dentist
Hi-Y, Viking, Band, Government Club

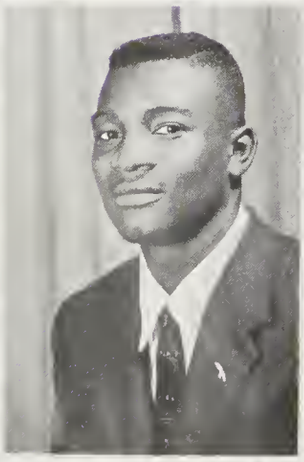

Doris Lewis
'So Full of Life,'

Pharmacist
Vikette, Band, Y-Teen

Dear Dot,
much success in the future, your some initial friend
Doris.

Alexander C. Locke, Jr.
'Hard work is the best investment a man can make.'

Tailor
Basketball, Baseball, Dramatics Club, Senior Class Parliamentarian

Delores Constance Logan
'Quick and lively, happy and gay, a smile for all who come her way.'

Secretary
Echo Staff, Thespians, Band, Y-Teens

Dorothy Logan
'True as the dial to the sun.'

Secretary
Y-Teens

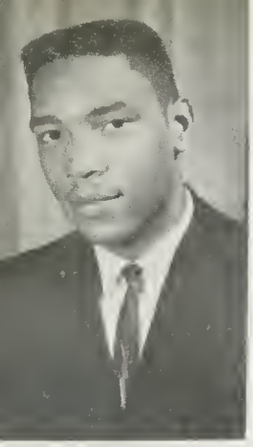

Jake Logan, Jr.
'A better friend is hard to find.'

Auto Mechanic
NCSIO

Shirley Logan – Deceased
'The daintiest last to make the end most sweet.'

Stenographer
Thespians, Annual Staff

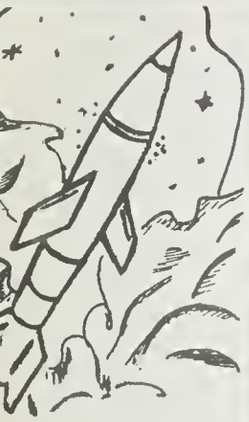

Thurman M. Lowe
'Silence is golden.'

Air Force
NFA, NCSIO

Pauline Gladys McClain
'Saying is one thing, doing, another.'

Teacher
Annual Staff

Wade Preston McCloud
'Amuses us all -- loves fun.'

Electrical Engineer

Shirley Louise McDuffie
'Failed the bright promise of your early days.'

Tailor
Future Nurses Club

Bertha M. McElveen
'Her virtue and spirit are our inspiration.'

Social Worker
Charm Club

Charles R. McGhee, Jr. – Deceased
'A man is known by his work.'

Air Force

Willie Herbert McIntyre
'Sometimes serious, sometimes gay; you'll like him either way.'

Air Force
Hi-Y

Laraine McKissick
'None but herself can be her parallel.'

Stenographer
Annual Staff

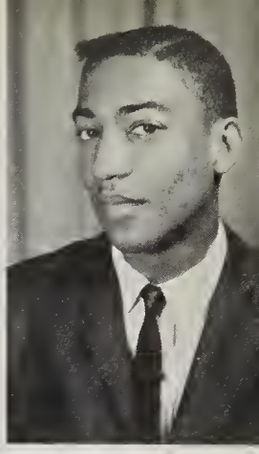

Fannie McKnight
'Her wit will see her through.'

Beautician
Band

Alvin Leon McKoy
'He always wears a contagiously friendly smile.'

Teacher
NCSIO, Student Cauncil, Juniar Red Crass

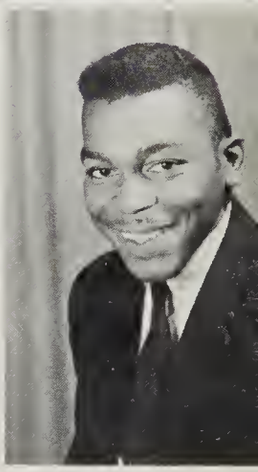

Sarah E. McLaurin
'Known for her outstanding dancing ability and gaiety.'

Seamstress
NCSIO, Dance Graup

Doval Leon McNeil
'Not that I love study less, but that I love fun more.'

Navy
Faatball, Basketball

Barbara Jean McNeill
'A happy soul, that's all the way.'

Stenographer
Thespians, Annual Staff

Alexzeaner Mae McQueen
'She always takes the kindest routes.'

Secretary
Future Nurses Club, Debutante

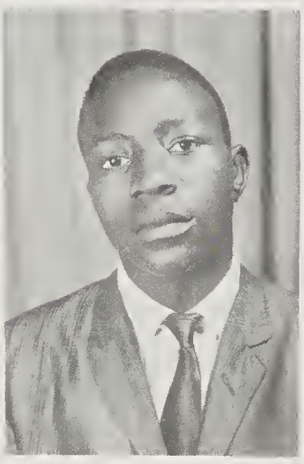

Chinita Yvette McQueen
'She is a friend both kind and true, without her what would we do.'

Social Worker
NHA, Annual Staff, Debutante

Charles Mack

Chef
NCSIO

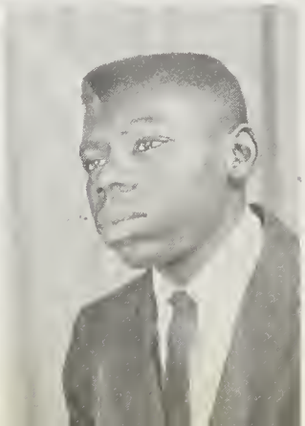

Mary Emma Mack
'We think of her as a friend.'

Seamstress
Y-Teens, Vikettes

David E. Mapson
'Not too short, not too high -- believe us, he's a nice guy.'

Tailar
NCSIO, Hi-Y

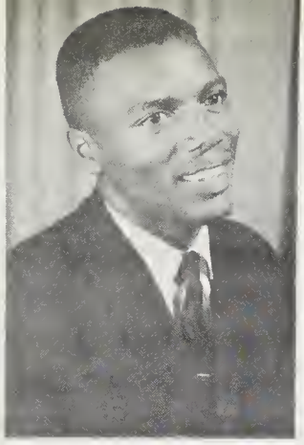

Herbert B. Massie

'Every man is the architect of his own fortune.'

Auto Mechanic
NCSIO

Horold Shepord Maultsby, Jr.

'Always smiling, always neat -- nice guy, good athlete.'

Auto Mechanic
NFA, NCSIO, Glee Club, Football

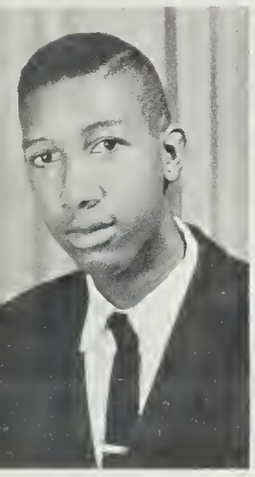

John H. Mills

'He that is of a merry heart hath a continued feast.'

Sports Announcer
Baseball

Alice Juonita Mitchell

'Sweet, shy, and always a friend.'

Seamstress

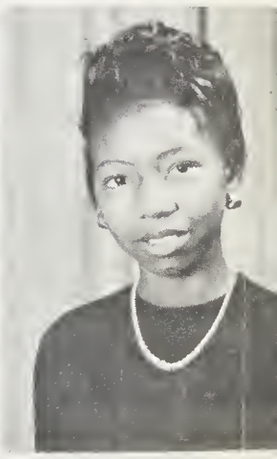

Deloris Jean Mitchell

'Always ready to greet you with a friendly and happy smile.'

Dietitian
Thespians, Annual Staff

Eleonor Gertrude Mitchell

'Quick and lively, happy and gay, a smile for all who come her way.'

Cosmetologist

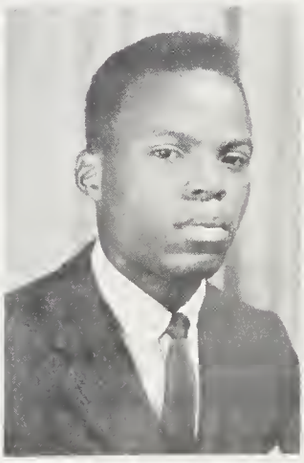

Wesley Julius Moore

'Quiet is his nature.'

Singer
Glee Club

Carolyn Louise Mosley

'The truth shall be thy leader.'

Stenographer
Echo Staff, Dramatics Club

Hom Jock Muldrow

'Good humor is always a success.'

Armed Forces
Glee Club, Hi-Y

Jerome Muldraw

'All play and no work makes me what I am.'

Chef

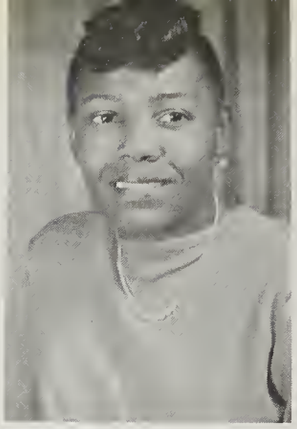
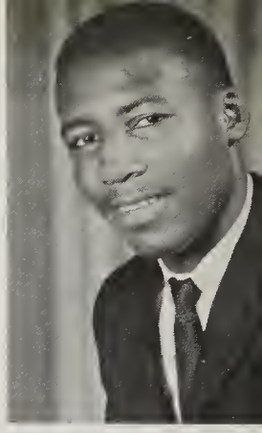

Retha Mae Murphy
'A better girl could not be found.'

Secretory
Library Club, Y-Teens

Robert Daniel Murphy
'A hard worker, a swell guy.'

Air Force

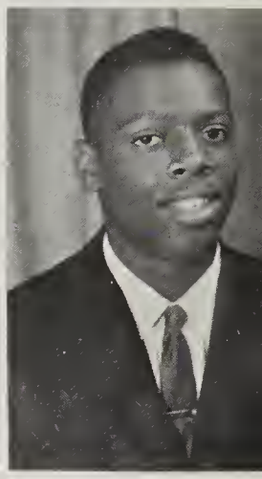

Lou Marie Myers
'A mighty spirit fills this little frame.'

Seamstress
Red Cross

George L. Newkirk
'Steadfast of thought.'

Air Force
Baseball Player

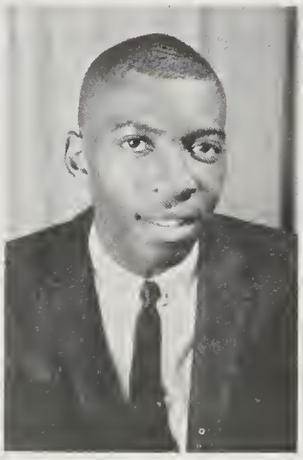

Edna Delores Nixon
'Cheerful, gay, and smart, she'll always belong in our hearts.'

Nurse
Crown & Scepter, NCSIO, Library Club, Annual Staff, Uniques

George A. Nixon, Jr.
'The fellow with a smile, and artistic fingers.'

Artist
Tennis, Annual Staff, Aristocrats

Joyce Yvonne Nixon
'Virtue alone is true nobility.'

Business Administrator
Thespians, Echo Staff, Vikette, Debutonte

Janet Noble
'A light heart lives long.'

Stewardess
Glee Club, Annual Staff, NCSIO

Virginia Noble
'The world looks to one who can express herself in music.'

Social Worker
Glee Club, Student Council

Minnie Jacqueline Paige
'As lively as they come -- she keeps us laughing all the time.'

Stenographer
Dramatics Club, Y-Teens, Uniques, Annual Staff

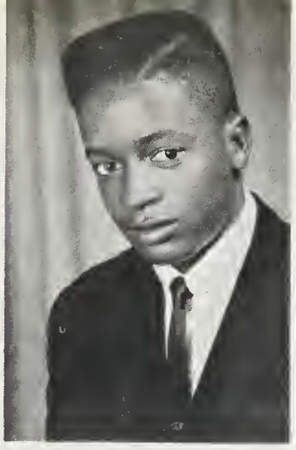

Andrew Plaier
'The best hearts are the bravest.'

U. S. Navy
NCSIO

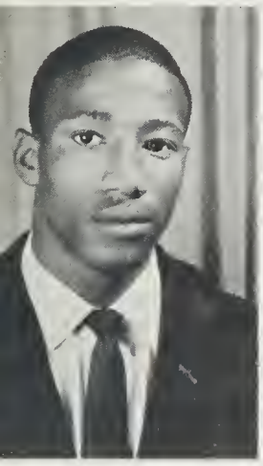

Ernest J. Pollock
'Not too serious, not too gay, but a rare good sport in every way.'

Air Force
Football

Floyd Pollock
'A harmless necessary guy.'

Air Force
Hi-Y

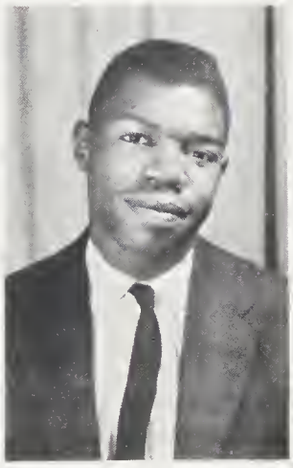

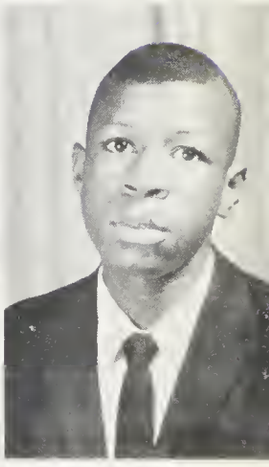

Bobby Lee Pompey
'Handsome is as handsome does.'

Tailor
Glee Club, NCSIO

Bernard Powell
'Willing to do a favor -- everybody's buddy.'

Armed Forces
Glee Club

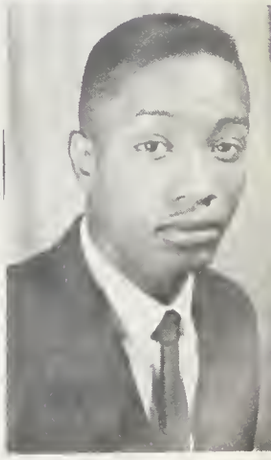

John H. Pridgen
'Friendly lad with an eye for play.'

Electrician
NCSIO, Basketball

Mary Ann Pridgen
'Always laughing, never sad -- sometimes naughty, never bad.'

Cosmetologist
Library club, Student Council, Future Nurses Club

Ruby Lee Reddrick
'An ounce of wit is worth a pound of sorrow.'

Teacher
Future Teochers of America, Annual Staff, Uniques

Bernarde Rice
'A fine fellow is he, we know you'll all agree.'

Air Force
Hi-Y, Student Council

Brenda J. Roberts
'Her charming ways and winning smile make her a friend really worth while.'

Stenographer
Future Nurses Club, Student Council, Miss Williston Attendant, Debutante

Beatrice Verna Robinson
'A friend forever and there is no doubt.'

Secretary

James Robinson
'He has kind and considerate ways.'

Air Force
Football

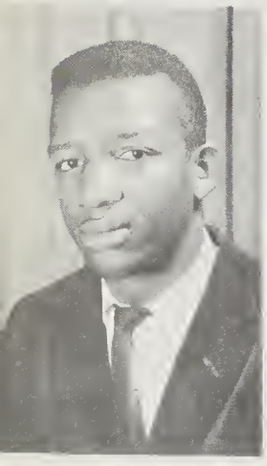

John Harold Robinson
'A loyal classmate and a good friend.'

Prize Fighter
NCSIO

Delores M. Samuels
'A sweeter person never drew breath.'

Librarian
Dramatics Club, Echo Staff, Annual Staff, Vikettes, Debutante

George Franklin Saunders, Jr.
'The man who loves and laughs most will surely do well.'

Federal Investigator
Vikings, Hi-Y, C.Y.C.

Anne Marie Session
'She is quiet and goes her way, aware that worry does not pay.'

Nurse
Y-Teens, Debutante

Barbara Jean Session
'Good-natured and even tempered.'

Stenographer
NHA

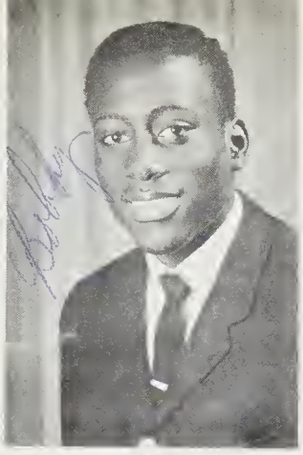

Robert L. Sheridon
'Cheerful, gay -- a fountain of fun.'

Air Force
NCSIO, Student Cauncil, Aristacrats

Shirley Ann Sidberry
'Quiet and gentle is she, always busy as a bee.'

Nurse
Echa Staff, Deb, Annual Staff

Willie Jeon Simmons
'A girl that is very sweet and kind.'

Librarian
Thespions, Library Club, Miss Williston Attendant, Annuol Staff, Deb

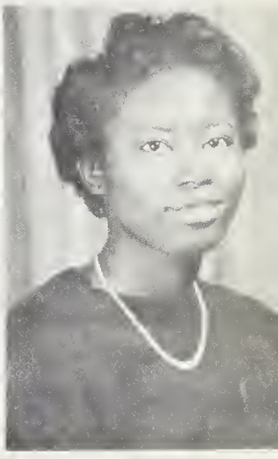

Glodys Deloris Simpson
'The journey of a life-time begins with one step.'

Secretary

Joyce Ann Smith
'She is a friend never known until a person has need.'

Seamstress
NHA, Y-Teens

Julio Catherine Smith
'She has kind and considerate ways.'

Lucille Smith
'One huge smile that conquers all.'

Religious Education Instructar
Band, Future Teachers of America, Uniques, Library Club

Robert Smith
'Calm, contented, easy-going fellow.'

Business Administratar
NCSIO

Roosevelt Spain
'A man without mirth is a man without life.'

Tailar
Baseball, Basketball, Social Gents

Larneice Spencer
'Quiet as mice, but dependable and nice.'

Dietitian

William Harold Spencer
'Thoughts of all has he.'

Air Force
Football, Hi-Y, Vikings

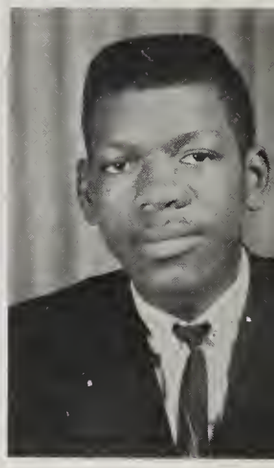

Ellen V. Spicer
'A sweeter girl you'll never find, always considerate and Oh, so kind.'

Stenographer
Band, Annual Staff, Debutante

Marvin Stokes
'Half a man's wisdom is in his courage.'

Basketball Player
Football, Basketball, NCSIO

Annie Marie Stukes
'Friendliness, a gift of providence.'

Stenographer
NHA, Library Club, Future Nurses Club, Annual Staff

Delores Sweat
'Once a friend, always a friend.'

Air Force
Library Club, Cheerleader

Ella Mae Sweat
'Always smiling, happy and gay, she does her work and goes her way.'

Ella Vernett Swett
'A quiet smile and a friendly way.'

Nurse
Dramatics Club, Peppermints

Willie A. Taylor
'Leisure is his middle name -- has a casual and friendly way.'

Rancher
NFA

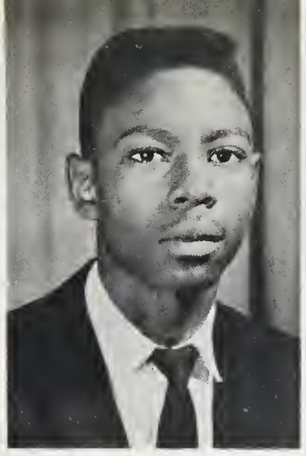

Rebecca Thomas
'The world looks to one who can express herself in music.'

Secretary
Thespians, Glee Club

Gerald Turnage
'Who hath performed to a "T".'

Engineer
Hi-Y Club President, Basketball, Baseball, Student Council President, Senior Class President, Math Club, Echo Staff, Crown & Scepter, Unique President, Dramatics Club

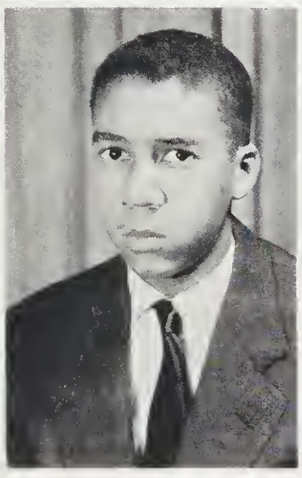

Carol L. Tysan
'Here is a girl, not shy or bold, but she is a friend as good as gold.'

Casmetalogist
Glee Club, Math Club, Uniques, Annual Staff

Cornelius Lansan Waddell, Jr.
'Men of a few words are the best men.'

Armed Farces
Hi-Y, NCSIO

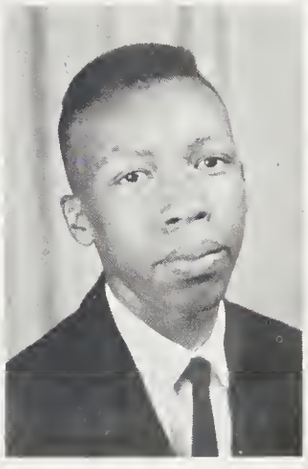

William E. Waddell, Jr.
'Quiet and gentlemanly, a fine lad.'

Air Farce
Hi-Y, NCSIO

Frances A. Wade
'Talkative and witty in ways; in our hearts she always stays.'

Medical Stenagrapher
Future Teachers af America, Thespians, Glee Club, Ad Cammittee

Leala Wade
'Admired by all for her friendly and beaming personality.'

Executive Secretary
Future Business Leaders af America, Y-Teens, Annual Staff

Roosevelt Ward
'A friend who is the hope of the heart.'

Paliceman
NCSIO

Georgia Mae Washingtan
'So full of life, so full of fun.'

Switchbaard Operatar
Band, NHA, Library Club

Constance S. Weeks
'Always smiling, always neat, ready to give you a friendly hello.'

Nurse
Deb, Thespians, Student Cauncil, Dance Graup, Peppermints

Ester D. Wetherly

'Not too serious, not too gay, but a rare good friend in every way.'

Nurse
NCSIO

Franklin E. Wheeler

'The mind in itself, a kingdom is.'

Accountant
Hi-Y, Crown & Scepter

Kathleen Maria White

'Everyone who knows her will surely say, she's a wonderful girl.'

Teacher
Debutante, Future Nurses Club

Nina Ruth Whitted

'Mind of a genius -- soul of an angel.'

Nurse
Student Council, Crown & Scepter, Echo Staff, Future Nurses Club, Uniques

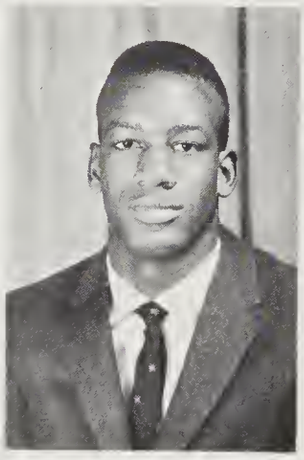

Mary E. Wilkins

'Here's an attractive lass who's light on her feet. She has personality.'

Beautician
NCSIO, Crown & Scepter Club

Claude Williams

'Always has a cheerful word and a constant smile.'

Air Force
NCSIO

Geraldine Williams

'A mind equal to any undertaking, if put alongside of it.'

Laborotary Technician
Crown & Scepter, Echo Staff, Debutante, Annual Staff

Helen Rosetta Williams Deceased

'Always cheerful, always gay, always smiling in the nicest way.'

Stenographer

Junetta Ruth Williams

'Fair was she to behold.'

Music Teacher
'Miss Williston', Glee Club, Cheerleader, Thespians, Debutante, Vikette, Annual Staff, Senior Class Officer

Mary Julia Williams

'She's very gentle and kind, one of the best friends you can find.'

Cosmetalogist
Camera Club, NCSIO, Debutante

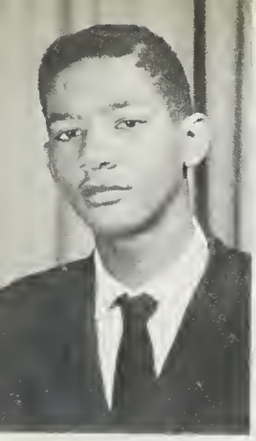

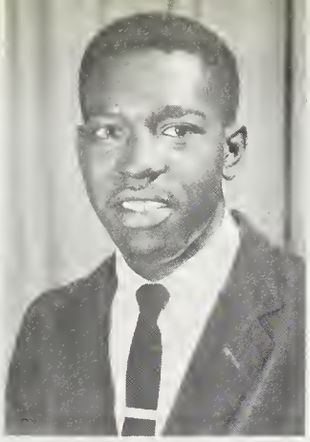

Cleo Williamson, Jr.
'The prudent man looketh well to his going.'

Notionol Aeronautics Administrator
Library Club, Band

Willie Wilson
'A great big boy in a great big way with a friendly smile and an eye for play.'

Joann Wise
'For every why she has a wherefore.'

Chemist
Echo Staff, Thespians, Deb

Mary Virginia Wright
'Accepts responsibility and gets it done with pleasure.'

Business Administrator
Student Council, Crown & Scepter, Cheerleoders, Uniques, Echo Staff, NCSIO, Deb.

Shirley M. Wright
'A friendly smile, a winning way, she will stay young for many a day.'

Elementary Teacher
Annual Staff, Deb, Vikette

Rosemarie Woods
'A jolly lass, with a great sense of humor.'

Laboratory Technicion
Catholic Youth Council, Charm Club, Uniques, Cheerleaders, Deb

Tenner E. Young
'The most precious things come in the smallest packages.'

Sociologist
Annual Staff, Thespians, Uniques, Deb.

CLASS HISTORY

A group of inexperienced explorers, better known as "Sophomores", began making the preparations expedient for the "Three Staged Journey". Realizing that in unity there is strength, we Sophomores began by organizing and choosing our leaders. After much deliberation we chose:

Gerald Corbett	President
Willie Merrick	Vice-President
Mary Wilkins	Secretary
Doris Lewis	Assistant Secretary
Ruby Rhederick	Treasurer

Our first activity began with our participating in the annual "Sophomore Talent Show." Nina Whitted elicits favorable comment as announcer. James Brown displayed remarkable dramatic ability by reading a popular dialogue, "When Malindy Sings". "Hysterical" is hardly the word to describe the effect Tenner Young's version of "Let's Go to the Hop" had on the audience. "Homemade music" can sometimes produce startling effects, especially if the song is "Catch a Falling Star" and the group singing includes Mary Wright, Alexezener McQueen, Victoria Burney, Bettie Charles, Jean Gerald and Carol Tyson. It seems that we Sophomores were quite dulcet singers....Who could forget this harmonious trio: Carol Tyson, Victoria Burney and Barbara McNiell: "Sugartime" was their number. We ended our show with Joyce Nixon's unforgettable "You Are My Destiny".

Eleven of our boys, finding themselves athletically inclined, joined the Basketball Team, and in no time at all had proved themselves valuable assets.

"There was never anything like it" is the befitting phrase we associated with the "Sophomore Party". Perhaps it was spring in the air, but we're sure it was the atmosphere of gaiety and loveliness that resulted from the colorful decorations and the attractiveness of each one's appearance that added so much glamour to the occasion.

As Sophomores we witnessed the first "Varsity Ball" which was such a great success that it was made an annual affair.

With the completion of the "First Stage" of our Journey, Sophmores had branched out into many different fields, taking part in extra-curricular activities such as the Band, the Dramatic Club, the Glee Club, the Student Council, the Echo Staff, the Math Club, the Future Teachers Club, the Future Nurses Club, the NHA, the NCSIO, and the Athletic Teams.

History - Continued

With renewed vigor, as a result of summer vacation, we as Juniors began enthusiastically on our "Second Stage". To lead us we elected:

Gerald Corbett	President
Nina Whitted	Vice-President
Carolyn Mosley	Secretary
Doris Lewis	Assistant Secretary
Rosemarie Woods	Treasurer
Helen Williams	Chaplain
Gerald Turnage	Parliamentarian

Because we recognized everything worthwhile is accomplished by hard work, sixteen Juniors were selected members of the Honor Society. We were quite proud of Arthur Gray, Vietta Hall, Franklin Wheeler, Harriett Pierce, Gwendolyn Cheek, Shirley Howard, Bettie Charles, Mary Wilkins, Alvenia Jordan, Nina Whitted, Mary Wright, Geraldine Williams, Robert Dudley, Gerald Turnage, Lillie Campbell, and Edna Nixon.

A climactic event of our Junior year was the Student Council Election in which all the members of the student body took part. We were fortunate to have from our class Mary Wright as secretary, Alexander Locke as parliamentarian and Samuel Galley as Treasurer. As is traditional the vice-president succeeds to the presidency. In this case it was Gerald Turnage.

We Juniors not only received local recognition but state-wide recognition as well. James Brown was elected Chaplain of the State Hi-Y, Willie Jean Simmons, State Vice-President of the Library Club, Mary Wright, State President of the Crown and Scepter Club, and State Secretary of the Student Council, and Lillie Campbell was elected State Delegate of the 4-H Club in Washington, D. C.

In sports, also, there were Juniors. The victorious Tigers won the District Championship and became State Runner-up. Naturally we were a bit pompous because on the team were such Juniors as Marvin Stokes, William Crummy, Gerald Turnage and William Bell.

"One Enchanted Evening", the theme of an unforgettable affair. It was our Junior-Senior Prom, when we were hosts to the Seniors. We're still wondering if the brilliant glare that seemed to be in our midst originated from the crystal ball that was a part of the scenery or from our eyes, shiny with happiness and expectation.

Amid our many activities we took the California Test, and a few were even selected to take the Intercollegiate Examination. With the completion of the "Second Stage", Nina Whitted and Shirley Howard were invited to take part in A. & T."s Math and Science Institute Training Program; Alexander Locke and Gerald Turnage, representatives of the Student Council, were chosen to attend a workshop at Shaw University in Raleigh.

We were now nearing our "Third Stage" and were silently vowing to compensate for the mistakes we had made and the things we had left undone. Since this was the third and final stage we (seniors at last) were determined to make this a good one.

Holding offices were:

Gerald Turnage	President
Samuel Galley	Vice-President
Edna Nixon	Secretary
Junetta Williams	Assistant Secretary
Robert Dudley	Treasurer
Shirley Harvin	Chaplain
Alexander Locke	Parliamentarian

Scene from the 1959 Varsity Ball

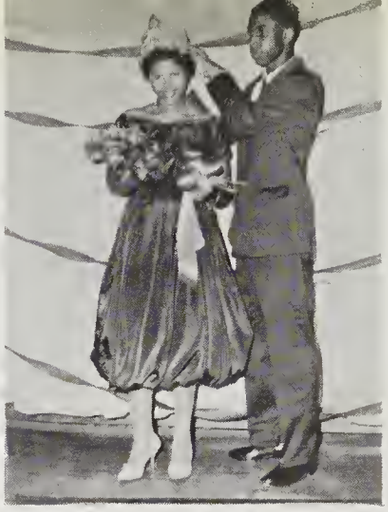

Miss Varsity of 1959
Zenobia Freeman

The Crowning of Miss Varsity

Her Attendants (left to right):

Billie A. Burnett
Geraldine Simpson
Delores Davis
Barbara Ferguson
Miss Varsity
Doris Smoot
Margaret McAlphin
Mabel Lee
Larnice Hardy
Flora Sampson

Miss Williston and Attendants

(left to right):

Estella Bennett
Mary Wilkins
Dorothy Lacewell
Brenda Roberts
Willie Jean Simmons

(Seated)

Junetta Williams,
"Miss Williston"

1958 Junior Varsity

Initation of Crown and Scepter
Members for 1959

OUR TRIP TO GREENSBORO

Tenner Young - At The Hop

Joyce Nixon - You Are My Destiny

History - Continued

Confronted with first things first, we organized the Annual Staff. Because we knew he was willing and capable, Samuel Galley was chosen Editor-in-chief. Roger Aiken was assistant editor and Victoria Burney, Business Manager. Others to be commended for their fine work include Delores Samuels, George Nixon, Nina Whitted, William Irving and Robert Johnson.

The "Miss Williston" contest, an annual event looked forward to by most senior girls, is accompanied by the hustle and bustle of compaigning, speeches, ceremonies and the age-old question, "Who will be Miss Williston?" Because of her personality, Junetta Williams was chosen to reign for the year 1959-60. Her attendants were Estella Bennett, Dorothy Lacewell, Brenda Roberts, Willie Jean Simmons, and Mary Wilkins. Following the excitement of the election was the Coronation Ball, given in honor of Miss Williston and her court.

October 24, 1959, at 2:30 a.m. on a Saturday morning three bus loads of Seniors could be seen bound to Greensboro. Filled with anticipation and excitement, we arrived on the A. and T. Campus. Senior Day was the event and from the time we arrived until the time we left, A. and T. students displayed fine hospitality toward us. As we visited their schools of Agriculture, Engineering, Education and General Studies, Nursing, their Technical Institute and other buildings, we were quite astonished by their wide and diversified curriculum which can be not only advantageous but enjoyable as well.

We knew we had much more to do before graduation, but after selecting our class rings, we felt a surge of pride and knew graduation was closer.

How true the saying, "Time and Tide wait for no man." We were now in the process of producing the Senior play, "Dressed to Kill." We knew, without a shadow of a doubt, that it would be a great success, especially with such directors as Mrs. C. H. Robinson, Mrs. E. Boykin, Mr. M. Johnson and Mr. C. Mason and a cast of such dramatic talent as Shirley Harvin, Mary Wilkins, Jean Gerald, Gwendolyn Cheek, Joan Wise, Willie Jean Simmons, Delores Samuels, William Bell, Nina Whitted, Franklin Wheeler, Harold Spencer, Jerome Muldrow, Richard Cliette, and Legrande Baldwin.

Before completing the third stage, we will take part in Class Night and that long awaited event "Commencement". Commencement will mean that our third stage is now finished. But we Williston Seniors have by no means attained our goal. We've just started our journey into the unknown, where we hope to discover new horizons and to undertake feats never before accomplished, thereby proving to our devoted Faculty that their unfaltering guidance, patient endurance, and helpful advice were not in vain.

As we come face to face with trying situations and problems arising from this Space Age, we Seniors of 1960 will tackle them with this thought:

Let us strive on
'til victory is won.

Nina Whitted - Announcer

James Brown - When Malindy Sings

MOST SCHOOL SPIRIT

Mary Wright

Samuel Galley

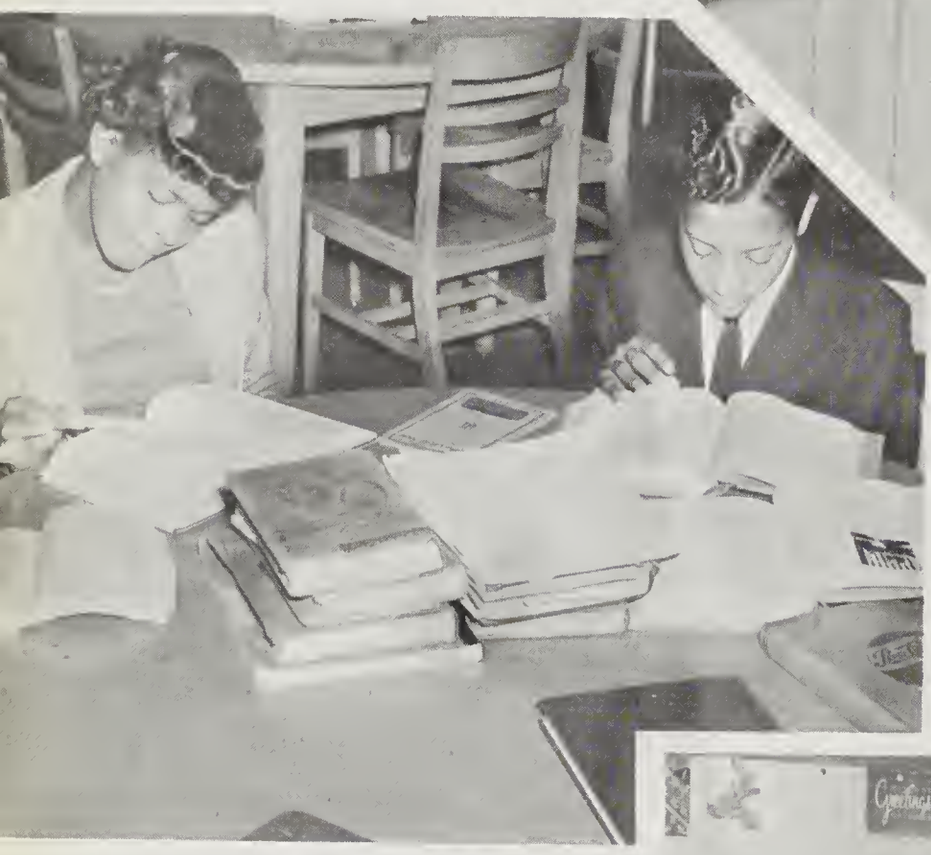

MOST STUDIOUS

Shirley Howard

Franklin Wheeler

MOST ARTISTIC

George Nixon

Celeste Carr

MOST INTELLECTUAL

Edna Nixon

Gerald Turnage

MOST CHEERFUL

Ham Jack Muldrow
Helen Williams

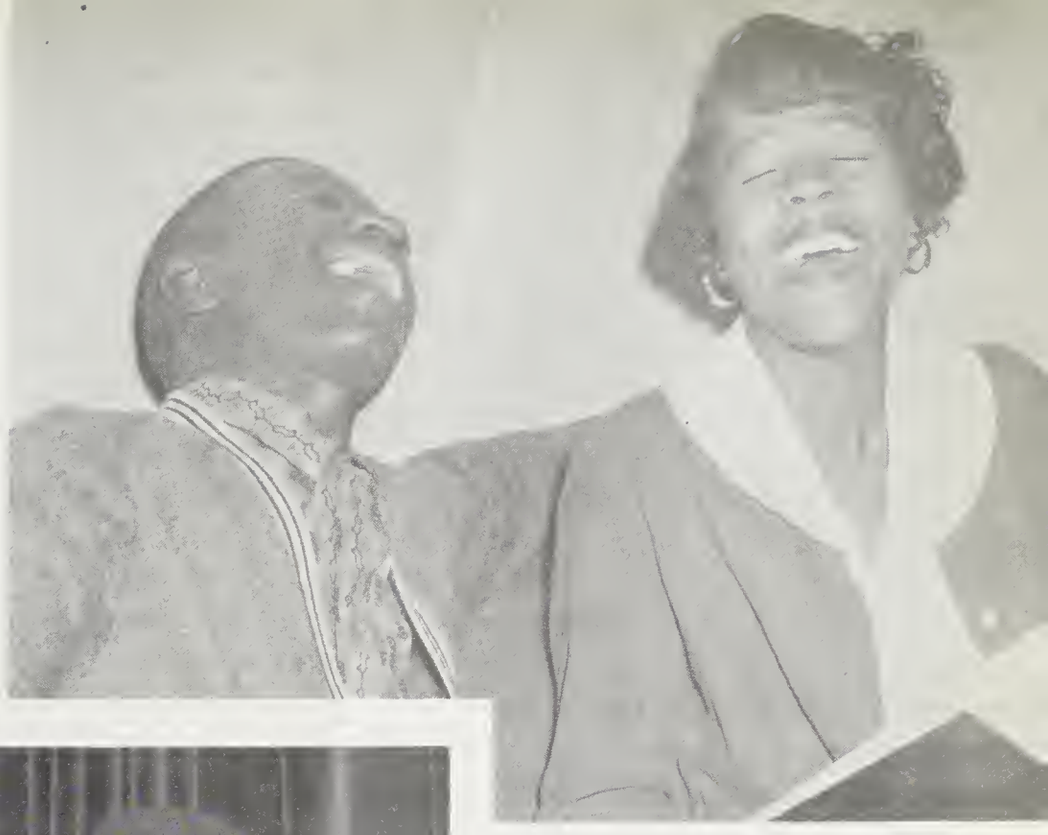

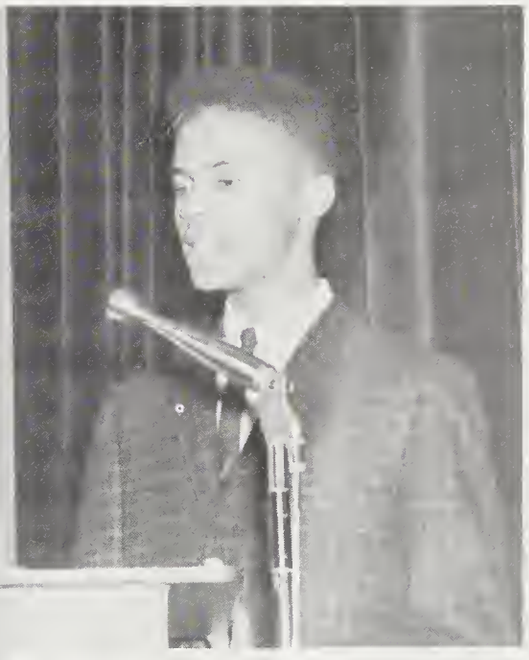

BEST SPEAKERS

Shirley Harvin
Samuel Galley

BEST ALL-AROUND

Gerald Turnage
Mary Wright

MOST DEPENDABLE

Robert Johnson Mary Wright

MOST COURTEOUS

Robert Dudley Shirley Howard

SENIORS WITH

BEST GIRL ATHLETE

Delores Sweatt

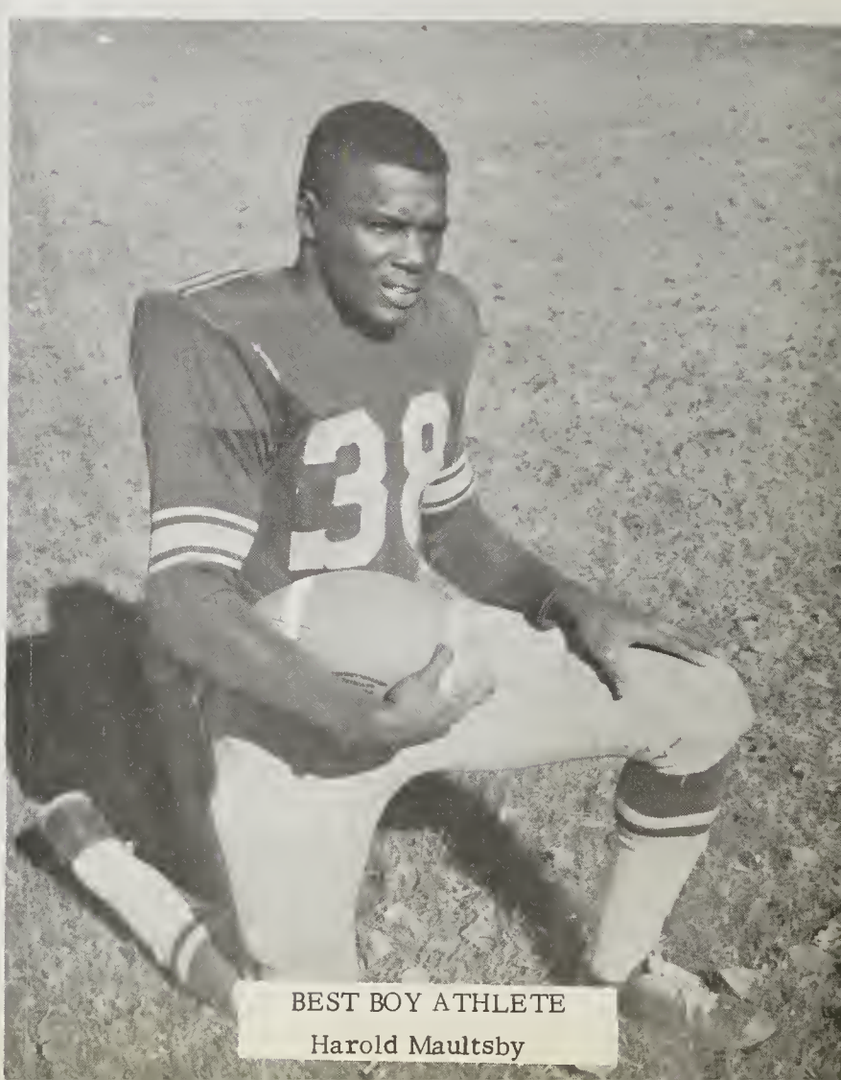

BEST BOY ATHLETE

Harold Maultsby

BEST PERSONALITY

Junetta Williams Gerald Turnage

MOST DRAMATIC

James Brown Shirley Harvin

THE MOST

BEST LOOKING

Simuel Davis Estelle Bennett

MOST IN MUSIC

Bonita Carr Michael King

SNOW

IT HAPPENED MARCH 11, 1960

7

FACULTY

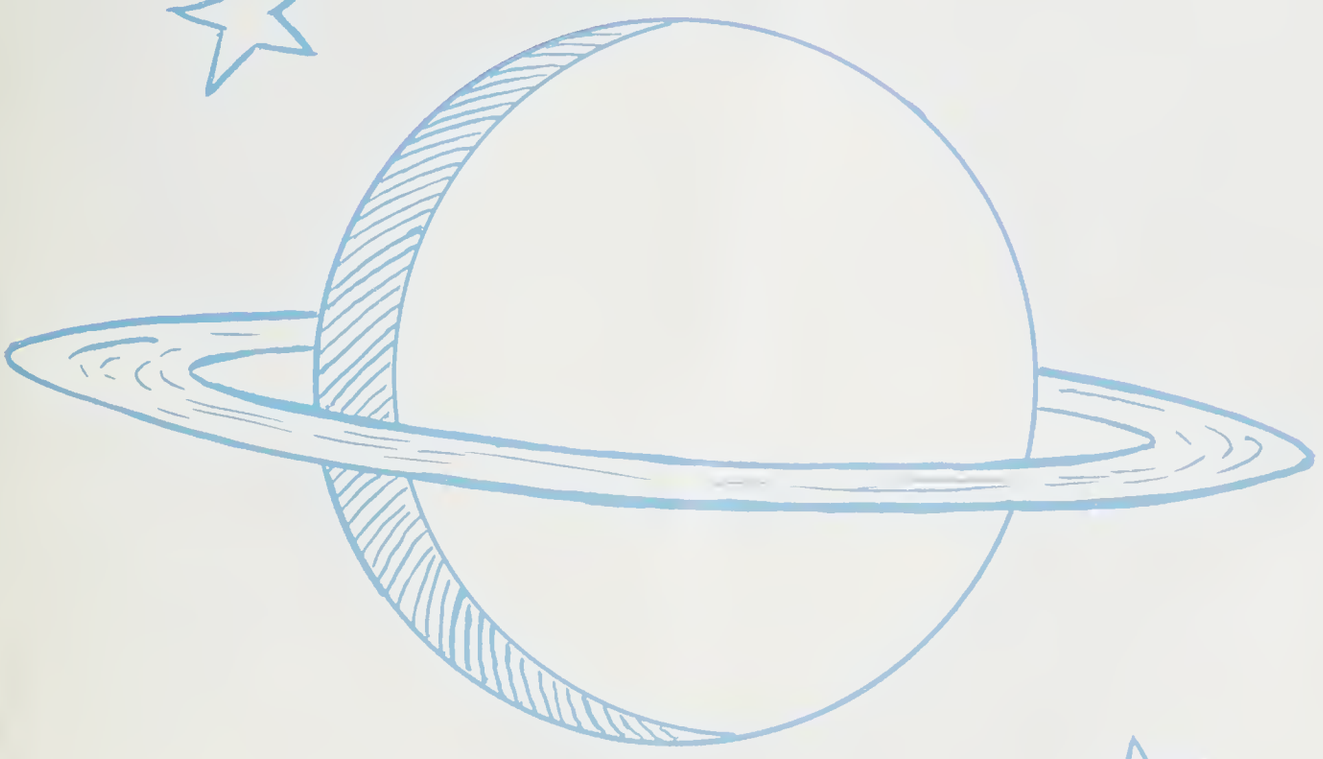

OFFICE PERSONNEL 1960

MRS. IRMA D. SAUNDERS
Registrar-Secretary

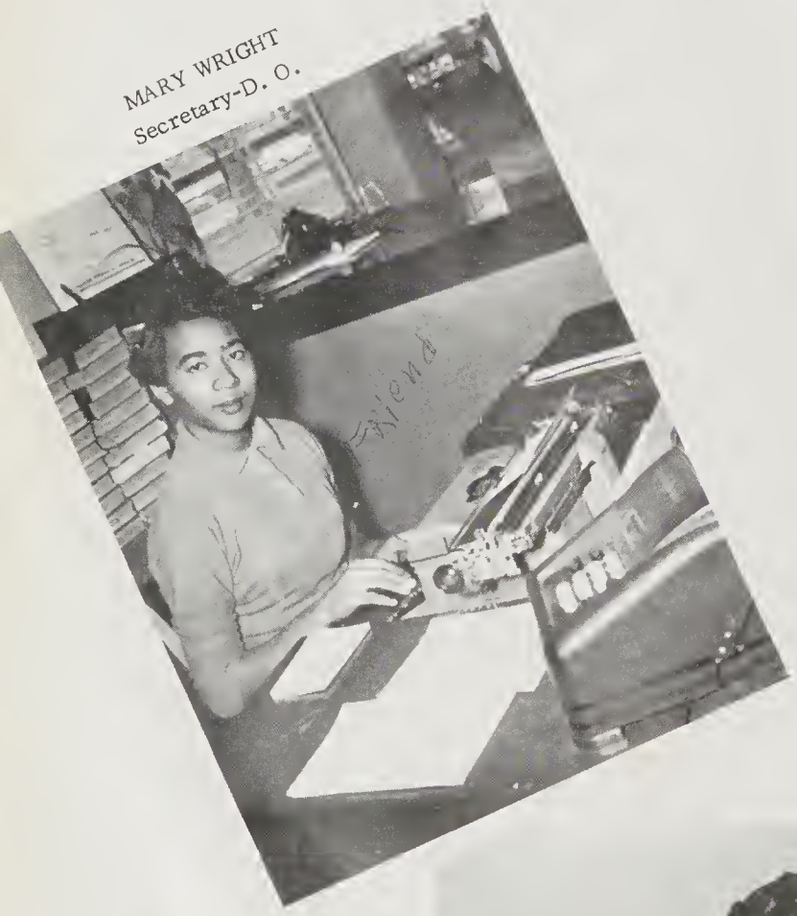

MARY WRIGHT
Secretary-D. O.

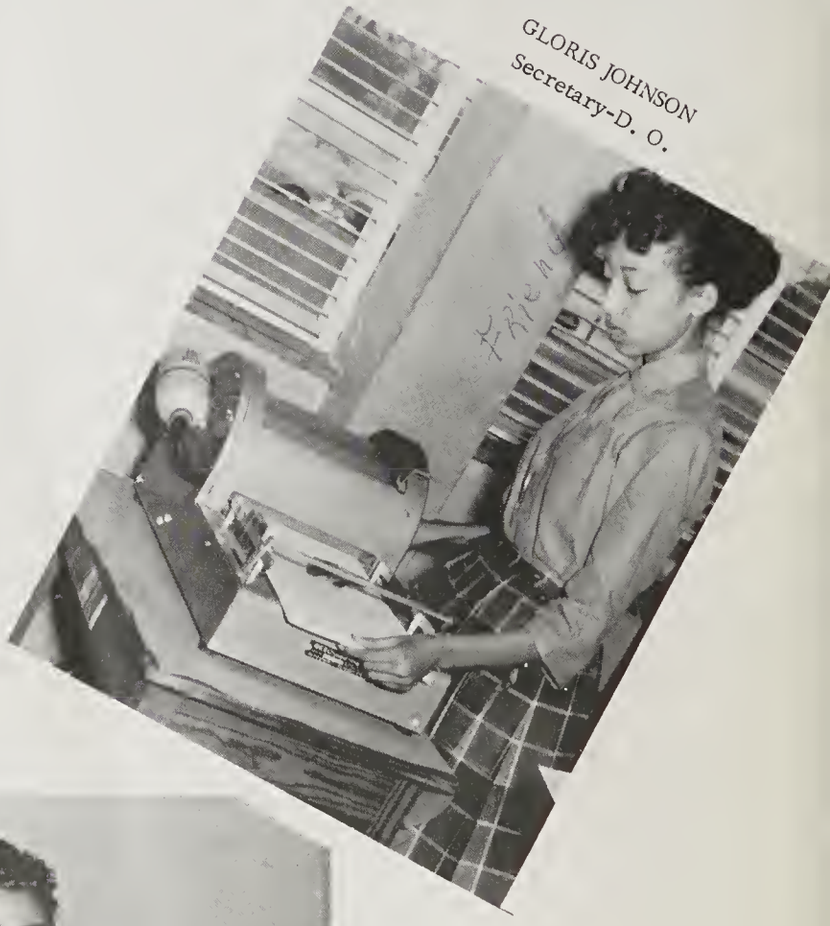

GLORIS JOHNSON
Secretary-D. O.

MRS. BARBARA STRONG
Manager of Snack Bar

Mr. B. T. Washington, Principal

To: The Class of 1960

As you approach the final chapter in your high school career, it is my hope that when you reach "The End", your reflection on this phase of your education will be one of satisfaction filled with pleasant thoughts. Now that you are leaving, may you have the assurance that the preparation you have received here has been sound and that you have no fear of keeping up with the onward march of progress.

It is my desire that you will not be content with just having finished high school, but will have been so inspired that you will set for yourselves new heights and now you are impatiently waiting to begin this new adventure.

May I congratulate all of you who had the courage and patience to complete this phase of your education, and as you enter your post high school activities, my wish is that you will enjoy happiness and success in whatever endeavor you will find yourself.

Sincerely,

B. T. Washington, Principal

Mr. J. H. Harris, Assistant Principal

"Build thee more stately mansions oh my soul . . ."

There is always a great deal of pleasure derived from working with students--especially students who strive to get out of each day all that it has to offer and create for themselves higher". . .vaulted domes as the swift seasons roll". Not everyone will desire to leave his "low-vaulted past", but I sincerely trust that each member of the class of '60 will accept the tried and proven experiences of those who have come this way before and add to these his own discoveries of truth and go on to help make life more meaningful for himself and those who shall come after.

J. H. Harris, Jr.
Assistant Principal

Mrs. E. N. Boykin

Mrs. A. H. Brewington

Mrs. J. G. Dickens

Mrs. L. S. Hankins

Mrs. A. C. King

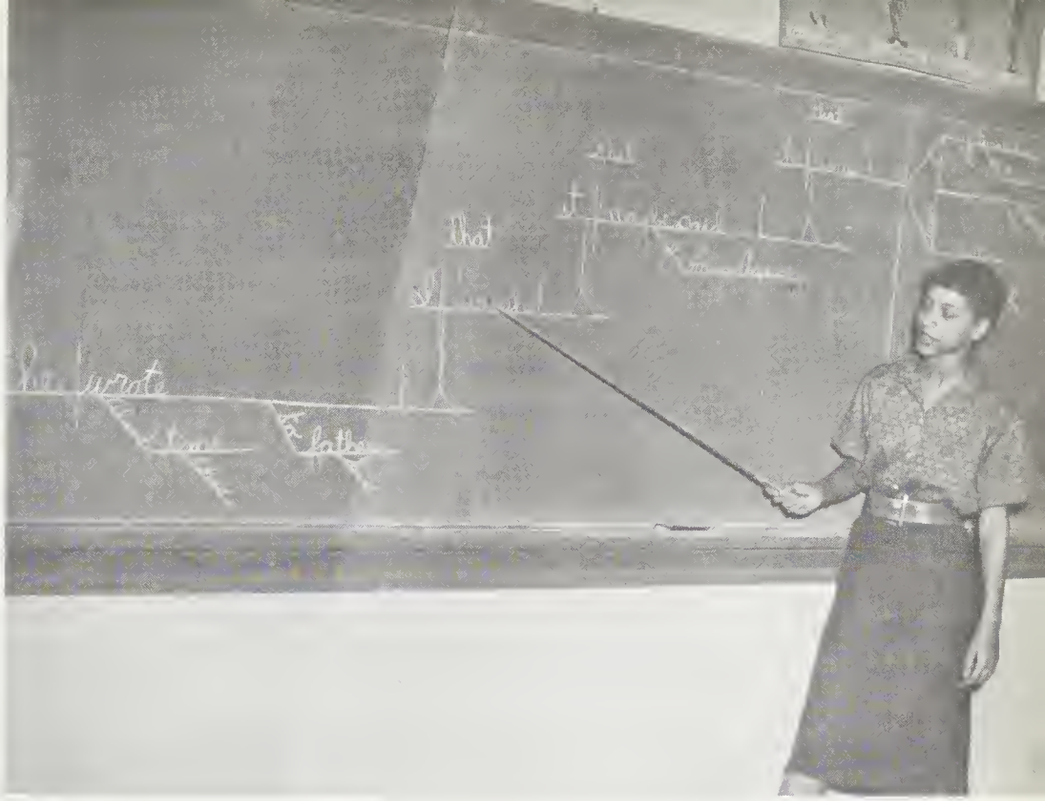

ENGLISH DEPARTMENT

The English Department has always been concerned with the processes of thought and the art of communication. Now, however, it is intensifying its efforts to teach pupils through the use of verbal symbols to understand themselves and their neighbors. This is extremely important in an age when a failure to communicate with clarity, wisdom, and understanding can lead men and nations to disaster.

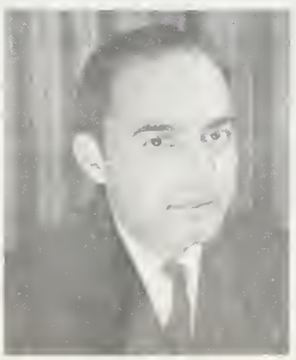

Mr. C. W. Mason

Mrs. V. H. Merrick

Mrs. C. H. Robinson

Mrs. L. S. Williams

MATHEMATICS DEPARTMENT

Mrs. M. D. Grady

Mr. Marvin Johnson

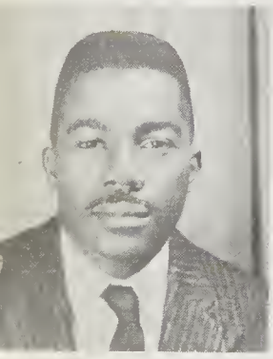

Mr. D. L. Mallette

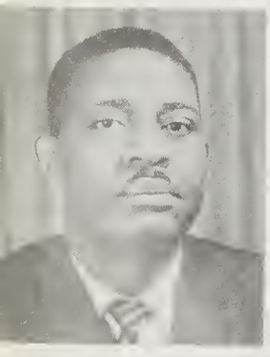

Mr. I. E. Moore

Mr. Roosevelt Peebles

Mr. F. P. Robinson

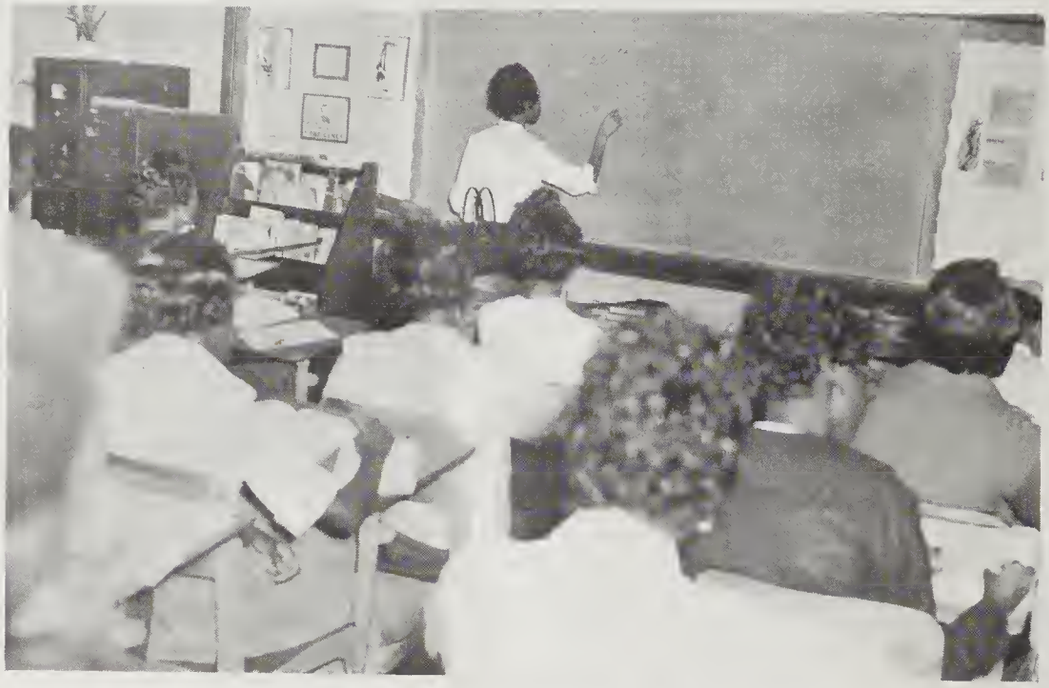

SOCIAL STUDIES DEPARTMENT

World History which gives the origins and developments of the ideas and institutions which make up our lives; American History, the story of the past, which helps students to understand their world; Government with its up-to-the-minute events while maintaining its primary emphasis on the basic structure of American Government; and Family Life dealing with life adjustment--all cause the Social Studies department to make intelligible the social, political and economic life in which the students live.

Mrs. L. S. Hankins

Miss S. B. Hooper

Mrs. J. B. Keith

Mr. W. G. Lowe

Mrs. L. S. Williams

Miss N. F. Poole

SCIENCE DEPARTMENT

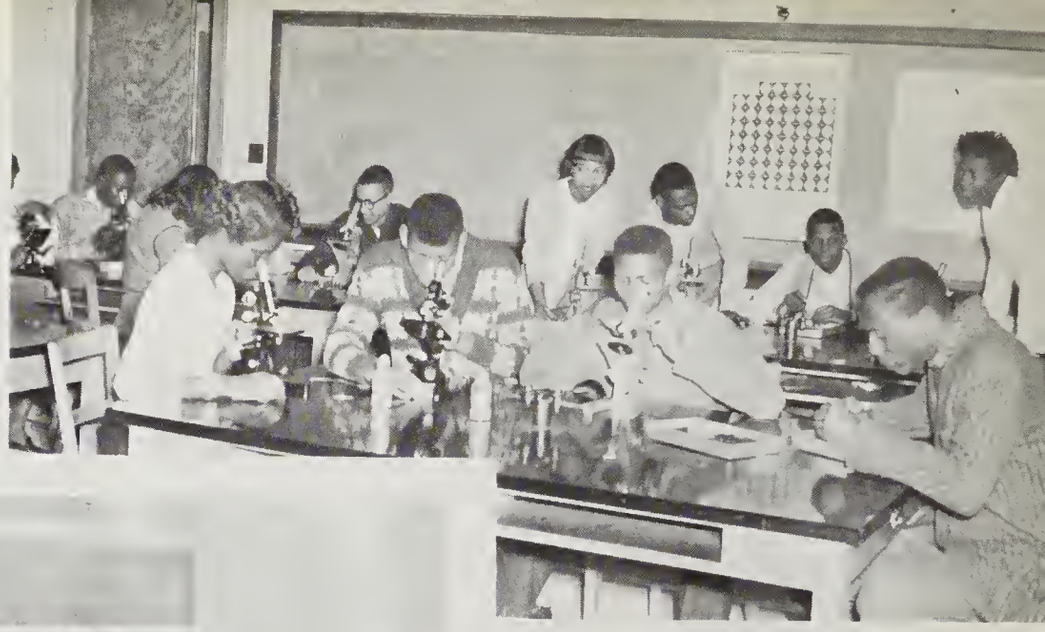

Biology

Physics

Chemistry

Mrs. A. W. Lofton

Mrs. L. S. Howie

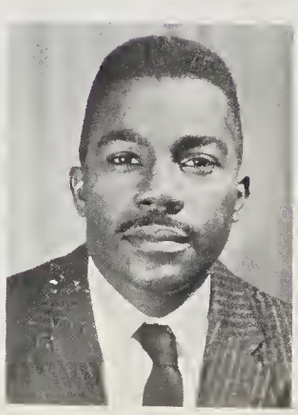

Mr. B. L. Mallette

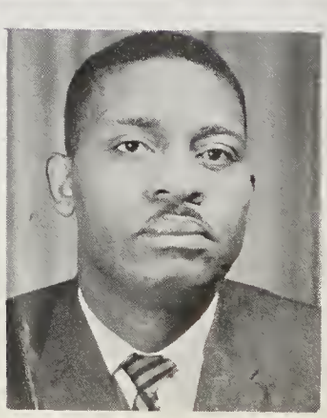

Mr. I. E. Moore

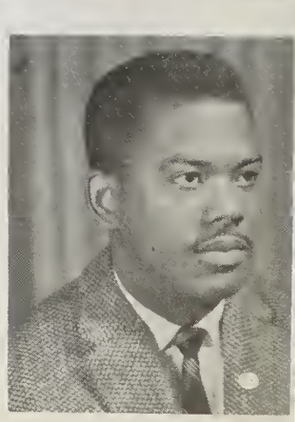

Mr. M. Johnson

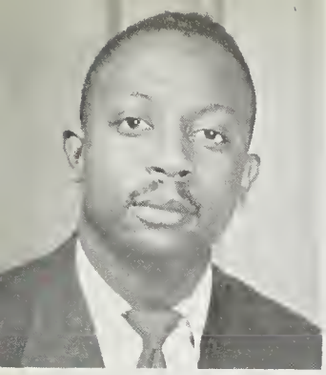

Mr. R. J. Floyd

Band

Glee Club and Music

Mrs. B. C. O'Dell

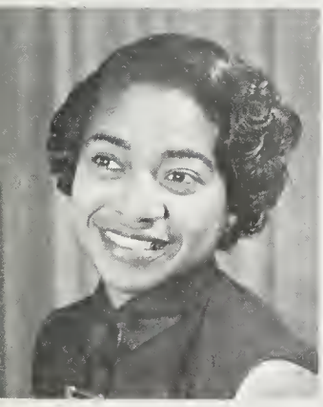

Mrs. B. B. Todd

Library

Art

Mr. J. T. Boone

Cooking

Mrs. M. G. Green

Sewing

Mrs. A. P. Harris

Girls Phys. Ed

Miss N. F. Poole

Boys Phys. Ed.

Mr. E. A. Corbin

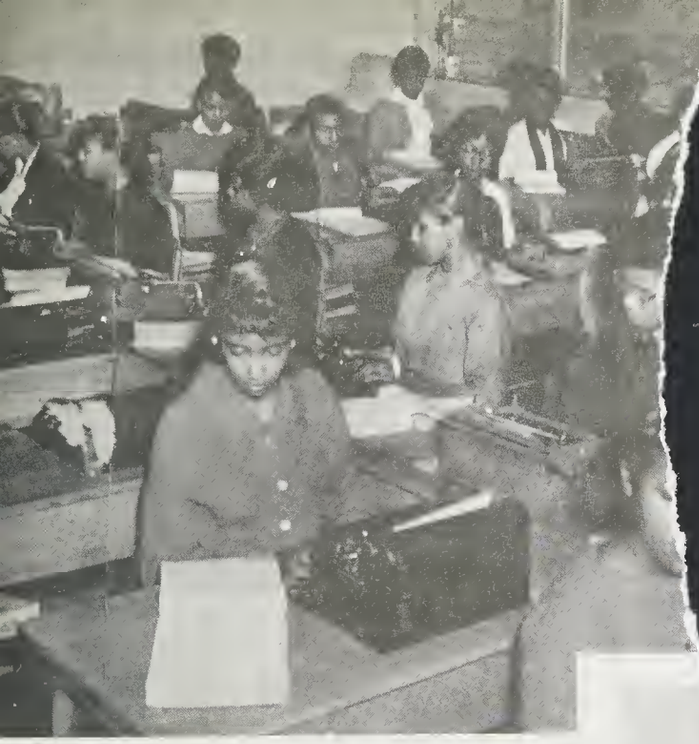

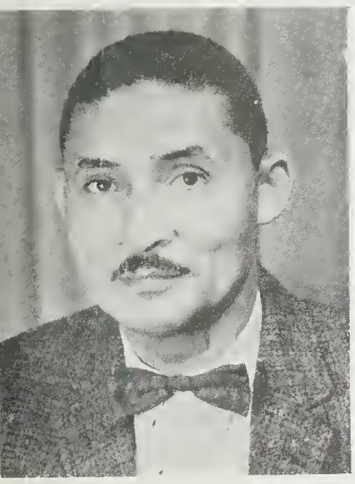

Mr. W. D. Bryant

Diversified Occupations

Mr. C. A. McBroom

Tailoring

Mr. Catherick Haithman

Masonry

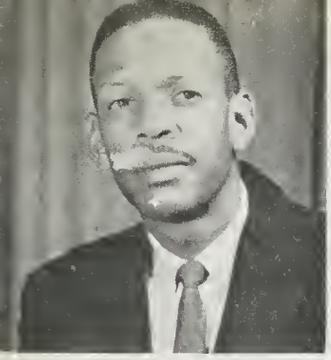

Mr. C. Newsome

Electricity and Drafting

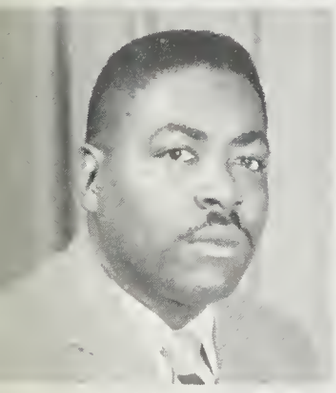

Mr. C. McClain

Auto Mechanics

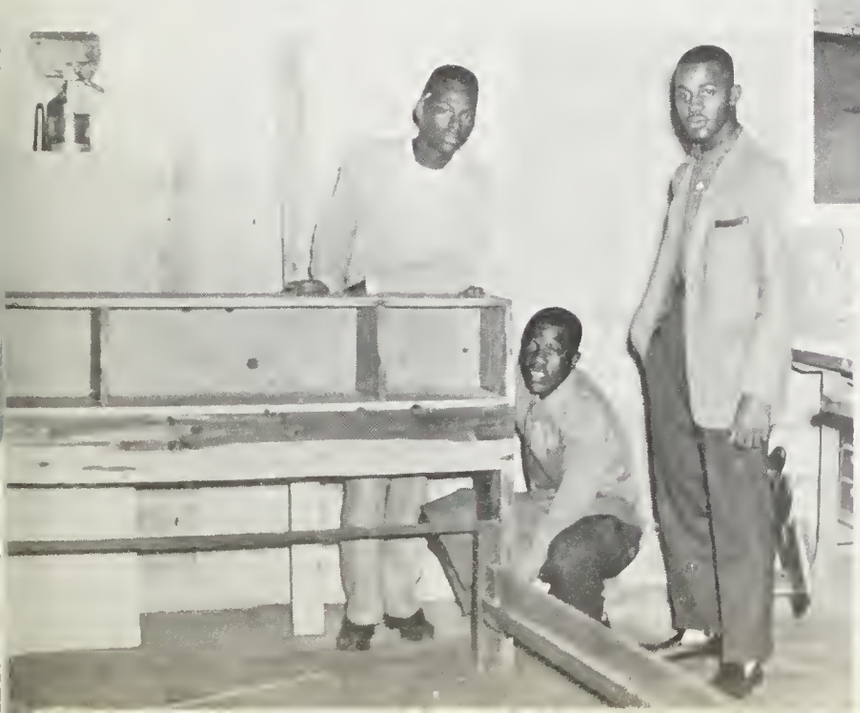

Manual Training

Mr. W. R. Fewell

NEW HANOVER COUNTY

TEACHER'S BANQUET

6

BOARD of EDUCATION

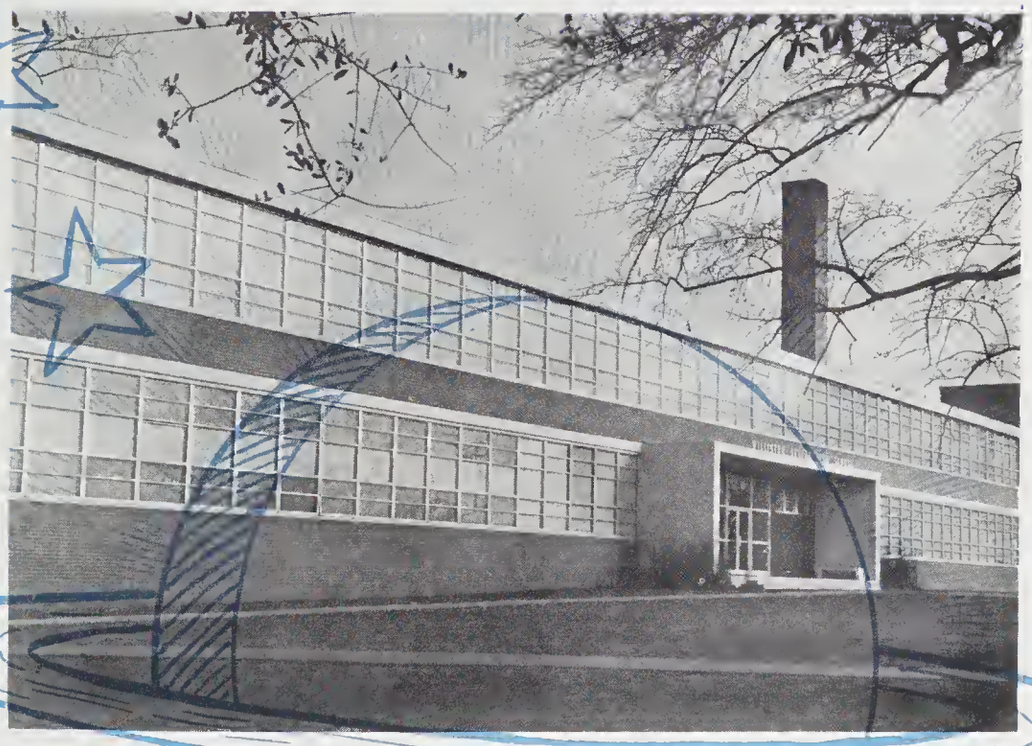

Mr. H. M. ROLAND, Superintendent

NEW HANOVER COUNTY

I salute the Willistonian with my cordial best wishes! Your publication has steadily improved throughout the years until now it is on a par with the best in the land.

The difference between the morale of your school 24 years ago when I came to Wilmington, and now, is the best proof that definite, permanent and rapid progress has been made in all phases of your school life.

My best wishes are extended to each and every member of the 1960 Graduating Class. May success, happiness and good health attend you throughout the years to come.

H. M. Roland
Superintendent of Schools

You who have successfully completed the requirements for graduation from Williston Senior High School will receive a high school diploma at the close of the 1959-1960 term. May I extend to you my heartiest congratulations on this achievement.

On June 30, 1960, I shall retire from active service in the New Hanover County Schools. It has been a privilege and a pleasure to work with the students of Williston Senior High during the past thirty-five years. During these years each graduating class has achieved a higher degree of scholarship than did the class of the previous year. You, the graduating class of 1960, have made excellent progress, and I anticipate for each of you a prosperous, happy, and successful life. The efficient administrative staff and faculty of Williston have made it one of the best high schools in North Carolina. You owe much to the outstanding and tireless work of this school's faculty.

During the years of my retirement I shall watch with great interest your achievement in life and the progress of your Alma Mater, Williston Senior High.

J. W. Grise
Assistant Superintendent

Mr. J. W. GRISE, Ass't. Supt.

BOARD OF EDUCATION

O F J

E. A. Laney
Chairman

Mrs. Thomas J. Gause

B. Broadfoot
Vice Chairman

M. Dunn

Dr. W. C. Mebane

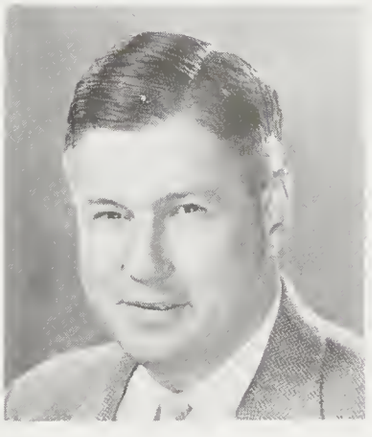

D. K. Spencer

C. D. Hogue, Sr.
Attorney

C. D. Hogue, Jr.
Attorney

J. O. Marshall
Business Manager

Mrs. R. M. Piver

PARENT - TEACHER SPECTACULAR

"The Faculty Virtuoso"
Coach Robinson

"I Believe"
Mrs. Rhuetilla Williams

Jesse Shaw and his Orchestra

Gospel Singing
Rev. Blocker and Mrs. Faison

The golden-voice
Rev. J. Ray Butler

"The Crooner"
Dr. D. C. Roane

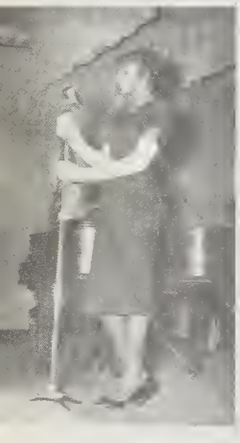

"St. Louis Woman"
Mrs. Charlotte Atwood

"Well, all right"
Mr. Newsome

Mr. Corbin M. C.'s

"Life Gits Tejus"
Mr. Fred Hill

Mrs. Robinson tells abou
"The Party"

Mrs. Small
Her Big Sister's Beau"

Comedians
King and Howard

The Faculty Chorus Line

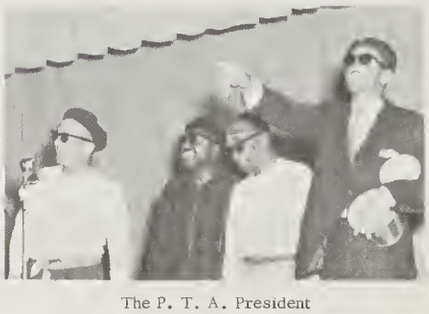

The P. T. A. President
and the Beatnik Quartet

Mr. Colin Frye
Muldrow

Wilmington's
"Mahalia Jackson"
Mrs. Faison

5

JUNIORS

Junior Class Officers 1960

Left to right: Seated, Gaybrell Brown, Assistant Secretary; Harold DeShields, President; Phyllis Brown, Secretary. Standing: Robert Wilson, Vice President; Gerald DeVaughn, Treasurer; John Bradley, Chaplain.

ELEVEN-ONE--MRS. LOFTON

Left to Right:

First Row: Mrs. Lofton, Herbert Harris, Geraldine Bowman, Jerome Fennell, Ronald Galbrieth, Mary Seward, Sandra Nixon, Phyllis Brown, Velma Small, Fredericka Hill, Sadye Howard.

Second Row: Emerson Whitted, Sandra Grady, Irene Lane, Mary Hill, Sammie Pugh, Rosa Trapp, Delores Roane, Jacqueline Grady, Loumina Allen.

Third Row: Granville Green, Anthony Durant, George Peterson, Rudy Robinson, Russell Hewett, Herbert McGraw, Kenneth Grose, Frederick Baldwin, Robert Jones.

Fourth Row: William Holden, John Bradley, Harold DeShields, Warren Campbell, Leroy McAllister, Edward Irving, George Cliette.

(Not Shown): Barbara Jones, Edna Brown.

ELEVEN-TWO--MISS HOOPER

Left to Right:

First Row: Irene Sidberry, Gloria Chadwick, Shirley Baker, Lucienne O'Dell, Deloris Corbett, Dorothy Sheridan, Glenda McClain, Annie Jones, Lossie Jones, Francis McIntyre.

Second Row: James Henry, Walter Pryor, Lucretia Grady, Marie Mitchell, Barbara Woodberry, Gwendolyn McKoy, Maxine Freeman, Janie Toney, Mary Fleming, Charlotte McAllister.

Third Row: Richard Shaw, Thomas Cordell, James Nelson, Charlene Tyson, Willie Coston, Lucius Johnson, Melvin Turnage, Eugene Green.

Fourth Row: Gerald DeVaughn, William McCloud.

(Not Shown): Eddie Brown, Bennie Griffin, Walter Joe, Willie Merrick, Jearlean Newkirk, Cleveland Peebles.

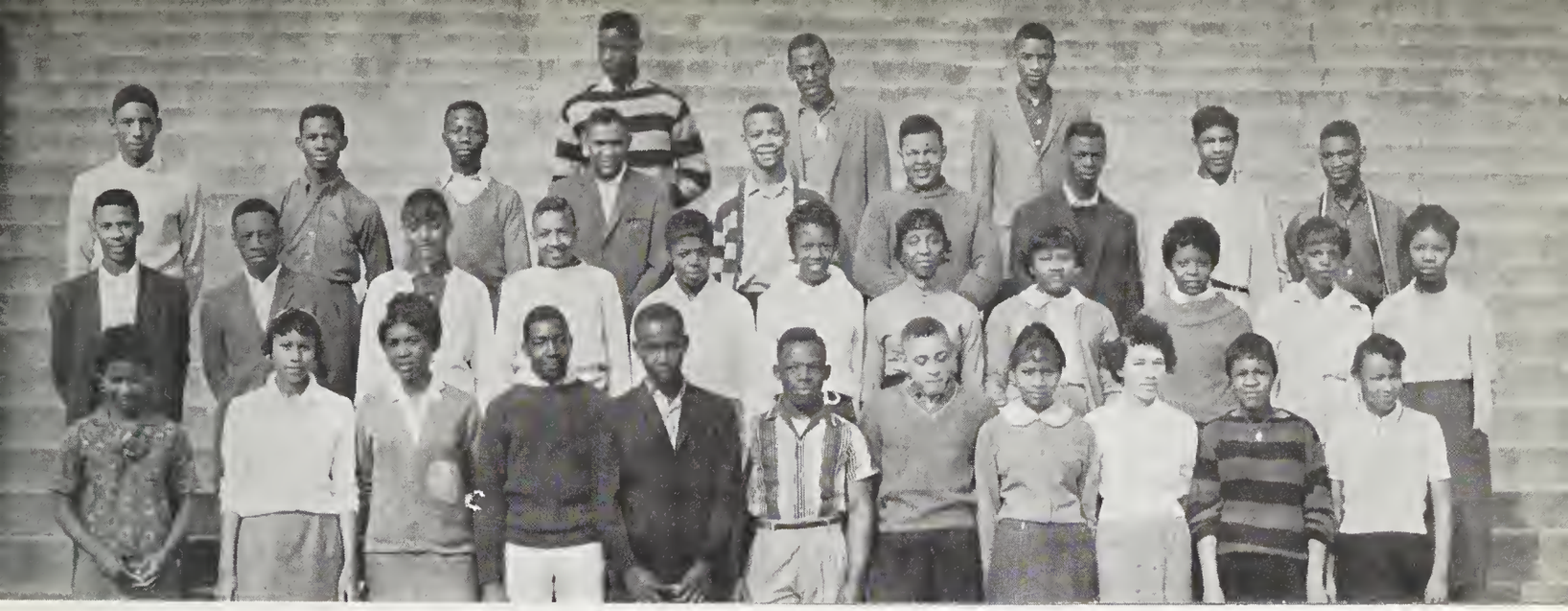

ELEVEN-THREE--MRS. KEITH

Left to Right:

First Row: Gloria Rountree, Pauline Mitchell, Gloria Taylor, Willie Walker, George Carter, Percy Stackhouse, Charles Durant, Lucy Hawes, Alice Boykins, Janie Bloodworth, Mattie David.

Second Row: Joseph Grady, Clarence Holmes, Maggie Lowe, Andrew Oates, Mary David, Rebecca Waddell, Doretha Hawkins, Linda Cheek, Minneola Bowman, Doris Allen, Elvida lrving.

Third Row: Burdell Harvey, Herman Johnson, James Tann, Willie Robbins, James Goodson, James Wilder, Robert Hill, William McQuillan, Maceo Cromatie.

Fourth Row: William Andrews, Robert Wilson, Robert Nixon.

(Not Shown): Phillip Flood, Ruby King.

ELEVEN-FOUR--MRS. O'DELL

Left to Right:

First Row: Freddie Mae Allen, Donald Robinson, James White, Joseph James, Henry Williams, Margaret Walker, Ruby Rhames, Josephine Jinwright, Queenie Wilkins, Audrey Davis.

Second Row: Samuel Troy, Walter Johnson, Robert Wilkins, Doris Harrison, Barbara Jones, Delores Billy, Addie Reddon, Annie Ruth Sumlin, Lina Nixon, Mrs. O'Dell.

Third Row: Lee Monroe, Robert Kilgore, Joseph Fullwood, William Robinson, Frank Hans, Sylvester Middleton, John Bennett, Eddie Bethea, Steve Sutton.

(Not Shown): Bernis Carr.

ELEVEN-FIVE--MR. ROBINSON

Left to Right:

First Row: Queen Reddon, Dorothy Williams, Elaine Mitchell, Dorothy Denkins, Katie Montgomery, Juanita Davis, Maggie Simmons, Author Nixon, Joyce Brown, Barbara Powell.

Second Row: Lawrence Dixon, Joan Sykes, Bernadine Grady, Maeola Murray, Catherine Johnson, Barbara Thomas, Helen Hall, Caesar Rhames, Lillian Taylor.

Third Row: John Billy, George Evans, Robert McRae, Teddy Cobb, Douglas Newton, Eddie Williams, David Greene, F. P. Robinson.

Fourth Row: Hayes Corbett, Thelma Williams, Richard McKoy, Athel Robinson, William Harrison.

(Not Shown): John Baine, William Fuller, Doris Foye, Mary Wells.

ELEVEN-SIX--MR. JOHNSON

Left to Right:

First Row: Annie White, Annie Abraham, David Bowden, Barbara Miller, Linda McQuillan, Joanna Daniels, Gerline Thomas, Alice Spicer, Harold Fillyaw, Adell Jackson.

Second Row: Jimmy Green, Frances Pittman, Jacqueline Fields, Betty McKoy, Ernest Gaymon, James Moore, Emanuel Singletary, Gerald Wilson, William Herring, Walter Davis.

Third Row: Mary Harrel, Maurice Johnson, Freddie Gause, Julius Johnson, Robert Chestnut, Thomas Fraiser, Daniel Taylor, Glorine Williams, Kenneth McLaurine.

ELEVEN-SEVEN--MRS. L. S. HOWIE

Left to Right:

First Row: Ivernell Brown, Ernestine Moore, Annie Lewis, Gaybrell Brown, Betsy Harper, Rosa Stokes, Alvin Fullard, Charlie Greene, Mattie Gore, Barbara Davis.

Second Row: James Morgan Spencer, Donald Brewington, Jerome Davis, Willie Johnson, Richard Smith, James Atkinson, Gladys Robinson, Lawrence Robinson.

Third Row: Mrs. L. S. Howie, Johnnie McKoy, Harold Brown, William Johnson, Chenault Bethea, Kenneth Fennell.

(Not Shown): Emily Staten, Claudia McIntyre, Rudolph McGuire, James Davis, Raymond King, Bobby Pender.

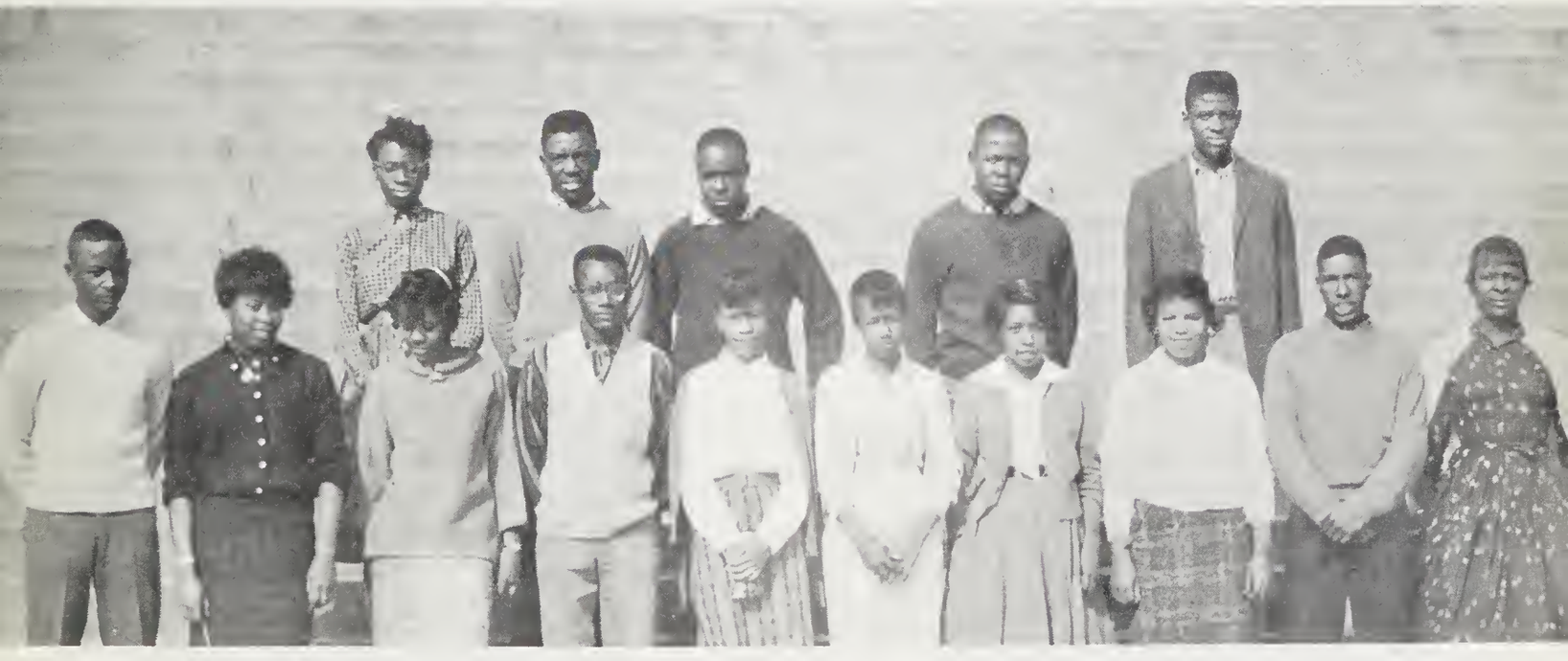

ELEVEN-EIGHT--MRS. L. S. HANKINS

Left to Right:

First Row: Joseph Highsmith, Doris Greene, Ida Mae Sutton, Horace Allen, Almeta Davis, Josephine Frink, Ruth Lee Hicks, Vernell Spicer, James Ragin, Delores Murphy.

Second Row: Dorothy McKoy, Willie Sidberry, Woodrow Jenkins, George Junious, Willie Grainger.

(Not Shown): Clarence Brown, Rudolph Dixon, Carlton Pittman, James Riley, Randolph Ross, Thomas Davis, Cleo Holiday.

ELEVEN-NINE--MR. MALLETTE

Left to Right:

First Row: Charlie Shuford, Jimmie Willis, James Spool, Homer Fennell, Doris Bloodworth, James Lewis, Shirley Bozeman, Henry McNeil, Flora Holliday.

Back Row: Mr. Mallette, Raymond Mason, Preston Waddell, Bobby Williams, Melvin Baldwin, Roland Dixon.

(Not Shown): Mary Melvin, Elo Forden, Charles Holden, Willis Joe, James Nesbit, James Powell, Richard Simpson, James Small, Thomas Watkins, George Whitmore, Joseph Weston, Jacob Clark, Edward Herring, Eugene Whiteley.

"EMBYRO" STAFF - 1961 ANNUAL

Phyllis Brown
Editor

Maxzine Freeman
Business Manager

A 1st SEMESTER

11th GRADE HONOR STUDENTS

Herbert Harris

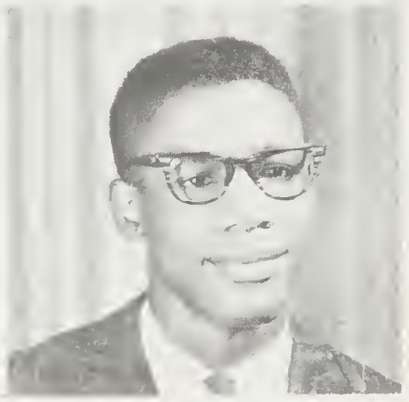

Russell Hewett

CROWN & SCEPTER
INITIATION

SOPHOMORES

4

OFFICERS IN SOPHOMORE CLASS

Left to Right: (Back Row):
Sandra Stokes, Chaplain; Barbara Newell, Treasurer; Harold Boyd, Parliamentarian;
Florence Bell, Reporter.

Left to Right: (Front Row):
Mattie Wilson, Secretary; Edward Marshburn, President; Cheryl Wheeler, Vice-
President; Dalzenia McIntyre, Assistant Secretary (not shown)

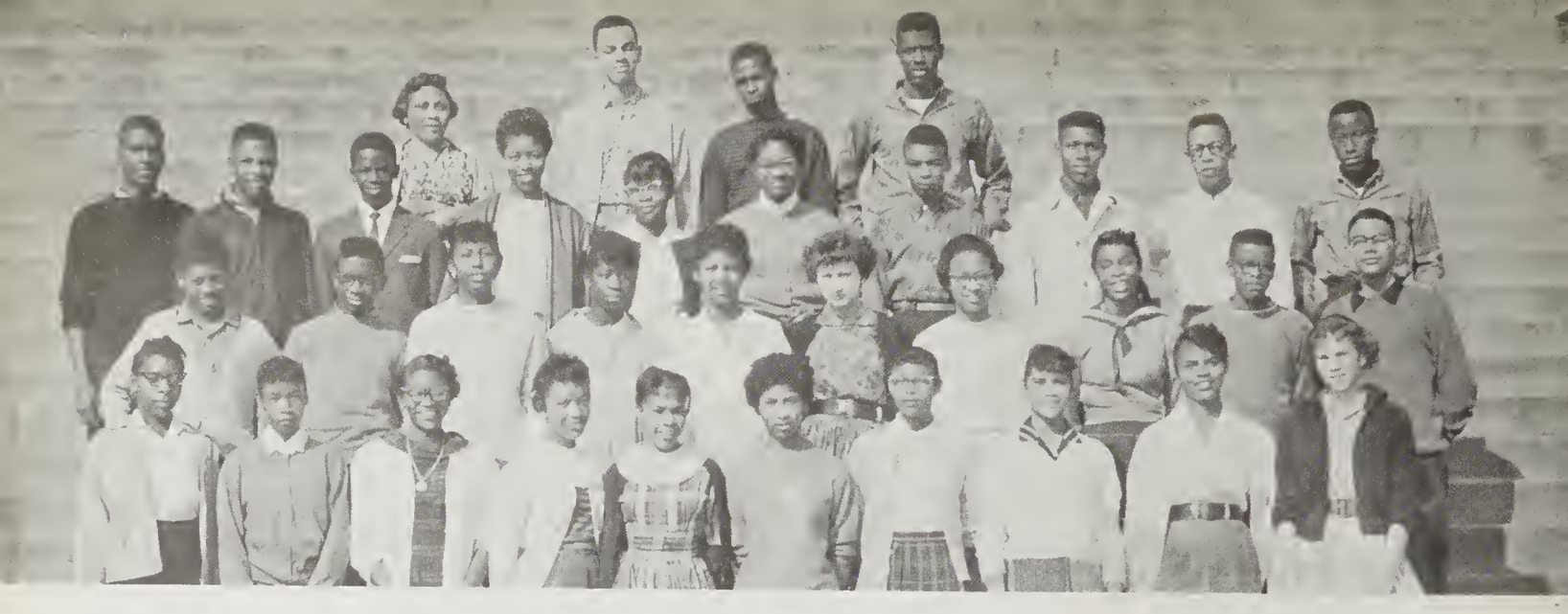

TEN-ONE--MRS. GRADY

Left to Right:

First Row: Alvin Bunting, Betty Greene, Henrietta Whitesettse, Iva Davis, Gay Green, Gwendolyn Paige, Cheryl Wheeler, Jacqueline Galley, Fannie Chestnut.

Second Row: Marshall Collins, Kenneth Johnson, Gloria Geyer, Jeanette Herring, Joan Simpson, Sandra Davis, Joyce Donaldson, Halestine Cox, William Cephus, Benjamin Spaulding.

Third Row: Ernest Fullwood, Anthony Davis, Collin Bull, Katie Gause, Mattie Wilson, Elizabeth Simmons, Richard Turnage, Charles Butler, Arnold Robinson, Horace Ferguson.

Fourth Row: Mrs. M. D. Grady, Wade Chestnut, Harold Boyd, Richard Brown.

TEN-TWO-- MRS. BURNETT

Left to Right:

First Row: Doris Hall, Barbara Newell, Gwendolyn Mishoe, Clarence Spicer, James DeShields, Theodore Thorpe, Alton Moore, Annette Woodbury, Rheda Lacewell, Joan Evans.

Second Row: Marjorie Holmes, Peggy Hooper, Lenora Hill, Lillian Monroe, Edward Marshburn, Peter Grear, Jeanette Monroe, Berniece Stokes, Bettye Smith, Johnnie Scarborough.

Third Row: Barbara Whitfield, Lois Blackledge, Margie McAllister, Sherman Davis, Albert Boston, C. Alexander Fisher, III, Edward Gibson, Harriett Halsey, Mary Nixon, Cynthia Patterson.

Fourth Row: Mrs. Burnett, David Aiken, Curtis Rollinson, Fred Bowens.

TEN-THREE--MR. CORBIN

Left to Right:

First Row: Bruce Henry, Gladys Rouse, Betty Robinson, Mary Long, Shirley Lyde, Delores Nixon, Barbara McCrimmon, Gloria Fulton, Deloris Brown, Jeannette Ripley.

Second Row: Doris Holmes, Shirley Clay, Margaret Mitchell, Constance Boney, Velma Foy, Dorothy Hines, Dalzenia McIntyre, Claudia Brewington, Carolyn Hankins, Earline Holliday.

Third Row: William Jordan, Joshua Jackson, Arthur McGuire, James Williams, Sandra Stokes, Edward Crumdy, David Lacewell, Bettye Watkins, Julia Walker, Etta Taylor, Mr. Corbin.

TEN-FOUR--MR. C. W. MASON

Left to Right:

First Row: Clorie Funderburg, Carolyn Taylor, Theodore DeBose, Shirley Boney, Barbara Johnson, Jerome Pollock, Cynthia Savage, Marjorie Lee, Vernell Hooper, Ernestine Peoples.

Second Row: Bobby Williams, Gerald Sellers, Gloria Hansley, Alice Foreman, Leroy Bunting, Dianne Clemmons, Frederick Cobb, Leon Carr, Rosa Logan, Alice McClain, C. W. Mason, II, Teacher.

Third Row: Thurman Burgess, Willie Jones, Jr., Oscar Green, Charles Mack, Walter Edwards, Joseph Green.

TEN-FIVE--MR. I. E. MOORE

Left to Right:

First Row: David Miller, Rosanna Simmons, Mary Spicer, Vera Samuels, Geraldine Small, Mary Williams, Edna Blocker, Joan Peoples, Geneva Anderson, Ruby Davis.

Second Row: James Rouse, Ellen Davis, James Hicks, Emma Waddell, Vernon Davis, Lula Wright, Shirley Major, Carolyn Herring, Dorothy Nixon, Susie Allen.

Third Row: Rutha Grant, James Scott, James Simmons, Ivory Sidberry, Sherman Lewis, Doretha Tramble, Wilhelmina Ladson, Shirley Bowden, Parthenia Bennett, Quanita Pryor.

Fourth Row: Raymond Thomas, Rufus Russ.

TEN-SIX--MRS. J. G. DICKENS

Left to Right:

First Row: Mrs. J. G. Dickens, Anita Adams, Emma Canty, Eloise McFadden, Ethel Bealon, Ernestine Bracey, Sherry Bozeman, Angela Drains, Mamie Stackhouse.

Second Row: George Cooper, Anthony Durant, Jerry Fullwood, James C. Brown, Moses McGill, Thomas Henry.

(Not Shown): Willie Ballard, Willie Davis, Jerome Hamlet, Richard Mosley, Earla Johnson, Vivian Jordon, Vernell Riley.

TEN-SEVEN--MR. BOONE

Left to Right:

First Row: William Green, Lewis Thorpe, Janie Rogers, Christine Joe, Gloria Sampson, Willie Johnson, Gloria Stringfield, Delores Hans, Blanchie Bradley, Winford Rhames.

Top Row: Mr. J. Boone, Helen Jordan, Adlene Keith.

TEN-EIGHT--MISS POOLE

Left to Right:

First Row: Luella Williams, Willie Smith, Preston Coker, Constance Rogers, Johnnie Davis, Clyde Denkins, Barbara Wrisbon, Jeanette Simmons, Elizabeth Riggins, Annie Robinson.

Second Row: Jack Dickson, Richard Howard, James Moses, Timothy Smith, Alfred Berry, Miss Poole.

3 FRESHMEN

MRS. MERRICK

Left to Right:

First Row: Esther Williams, Minnie Brown, Renia Singleton, Gloria Gause, Marie Verner, Roderick James, Betty Waller, Clifton McLamb, Josephine Parker, Mamie Dantignac.

Second Row: Jessie Johnson, Josie Willis, Willie McKoy, Carolyn Sidberry, Ernestine Whitmore, Dallas Wrisbon, Ernestine Durant, Alvin Sparrow, Ruby Grant.

Third Row: Eugene Rhames, Charlie Harvin, Howard Dickey, Walter McCloud, Samuel Grady, Delores Brown, James Williams, Virginia Berry, Edith Kinwright, Frank Weeks, James Nixon, Carlos Highsmith.

MR. ROOSEVELT PEEBLES

Left to Right:

First Row: James Mitchell, Sammie Thames, James Burns, Rebecca Middleton, Barbara Jones, Barbara Williamson, Cherry Baker, Queen E. Nixon, Camilla Felder, Edna Nixon.

Second Row: Lawrence Gains, Willie L. Brown, Warren Scott, Mable Dickey, Barbara McClammy, Annie P. Greene, Mary Munn, Mable Chestnut, Alexander Jacobs.

Third Row: Albert Kelly, Norris Evans, Charles Beatty, Willie Dewitt, Trenze Martin, Agustus McIntyre, Milton Riley, Wallace Burns.

Fourth Row: Mr. Roosevelt Peebles, Thomas Grady, Harold Murrill, Ellison McBride, James Shipman, Samuel Taylor.

2

SCHOOL ACTIVITIES

Hi-Y Fellows & Christmas Boxes

Left to Right:

First Row: Gerald Turnage, President; W. G. Lowe, Advisor; Herbert Harris, Assistant Secretary; Franklin Wheeler, Treasurer.

Second Row: Homer Fennell, Jr., Vice President; James Brown, Secretary; Richard Chiette, Gerald Corbett, Harold DeShields.

Third Row: Leonard Lane, Harold Spencer, Hayes Corbett.

A very sincere and heartfelt thanks is issued from the students, faculty, and administration of the Williston Senior High School to the sponsors of these:

Advertisements

Musical Instruments

FINKELSTEIN'S

Conn - Olds - Selmer - W. F. Ludwig - Linton
Gibson - Martin - Fender

RO 3-7377
6 So. Front St. Wilmington, N.C.

Compliments of

HARRIS PHOTO

714 Orange St. RO 3-4927

CONGRATULATIONS AND GOD BLESS YOU SENIORS
May you always be faithful to God and loyal to Williston High

CATHOLIC YOUTH COUNCIL OF SAINT THOMAS' CHURCH

Bowens, Fred
Bracey, Ernestine
Brown, Joyce Ann
Davis, Iva
Franks, Birdell
Grady, Joseph
Hall, Richard
Hankins, Alice
Hankins, Carolyn
Hankins, Charles
Harvey, Burdell
Jones, Robert
Mason, Raymond
Sampson, Gloria
Saunders, George
Savage, Cynthia
Walker, Judith
Walker, Willie
Woods, Rose Marie

The Student Council

Left to Right:

First Row: Mary Pridgen, Alton Moore, Barbara Johnson, Ella Swett, Almetta Davis, Gerald Turnage, Mary Wright, Dorothy Sheridan, Russell Hewett, Samuel Galley, Cherry Baker, Rosanna Simmons, Margaret Walker, Annie Sidberry, Dorothy Dinkins, and Lillie Ann Carr.

Second Row: Mr. Mason, Mrs. King, Agnes Johnson, Preston Coker, Barbara Wrisbon, Celeste Carr, Marjorie Holmes, Annie Sidberry, Constance Weeks, Delores Brown, Sandra Stokes, Emma Waddell, Flora Holiday, Barbara Davis, and Ethel Bealon.

Third Row: Mrs. Brewington, Bernard Rice, Freddie Gause, Preston Riley, Katie Gause, Anita Adams, Glorene Williams, Shirley Howard, Rosa Trapp, Gladys Robinson, Barbara Woodbury, Pauline Mitchell, Joseph Grady, Mrs. Grady.

Fourth Row: Hayes Corbett, William Robinson, James Williams, Robert Sheridan, Horace Ferguson, William Irving, Thurman Burgess, William Crummy, Mabel Dickey, Fredericka Hill, Velma Small, Delores Roane, Joyce Nixon, and Walter Pryor.

THE BAND

Left to Right:

First Row: Sylvia L. Grady, Carolyn Johnson, Geneva Anderson, Barbara Johnson, Carolyn Williams, Frances McIntyre, Joanne Daniels, Vivian Davis, Lawresse Allen.

Second Row: Willie Jones, Johnnie McKoy, Cleo Williamson, Walter Davis, Melvin Baldwin, James Tann, Joseph Henry, Mr. R. J. Floyd.

Third Row: Clarence Spicer, Calvin DeShields, Barbara Davis, Gloria Taylor, Dorothy Williams, Rosa Logan, Linda McQuillan, Maggie Simmons, Emanuel Singletary, Lucille Smith.

Fourth Row: Leonard Davis, Herbert LeBoo, James Atkinson, Margaret Griffin, Sandra Nixon, Joanne Sykes, Delores Hans, Freddie Mae Allen, Delzina McIntyre, Dorothenia Allen.

Fifth Row: David Aikens, Herbert McGraw, Alvin Bunting, Ernest Gaymon, Janie Tony, Malvin Bralford, Rugus Russ, Charles McGhee, Benjamin Spaulding.

Sixth Row: Cleo Holiday, Tommy Lee Turner, Ellen Spicer, George Junious, Ivory Sidberry, James Williams.

COMPLIMENTS

of

Margaret's fashion Shop

801 Red Cross Street RO 3-7861

HEADQUARTERS for the

fabulous ball gowns
and
accessories
worn by the 1960 Debutantes

WILMINGTON'S only NEGRO DRESS SHOP

See us for dresses, coats,

suits, lingerie, hats,

hosiery, evening wear,

etc.

'Exclusive . . .

but not Expensive'

GLEE CLUB

Left to Right:

First Row: Club Officers: Bettye Charles, Recording Secretary; Junetta Williams, Vice President; James Brown, President; Charlene Tyson, Reporter and Corresponding Secretary; Carol Tyson, Treasurer; Mrs. B. C. O'Dell, Director.

Second Row: Section Leaders: Ham Jack Muldrow, Harold Maultsby, Alice Foreman, Robert Kilgore, Phillip Flood, Elizabeth Simmons, Chaplain; Harriet Adger, Annette Woodbury, Delores Brown, Barbara McCrimmon.

Third Row: Section Leaders: Bernard Powell, Alice McClain, Dorothy Howard, Thelma Williams, Barbara Woodbury, Geraldine Bowman, Mary Melvin, Clorie Funderburg (Student Director and Accompanist), Rebecca Thomas.

Fourth Row: Joyce Brown, Sayde Howard, Gloria Gause, Joanne Blue, Annie Sumlin, Athel Robinson, Lillian Monroe, Parthenia Bennett, Edith Jinwright, Carolyn Taylor, Shirley Baker, Claudia Brewington, Gloria Fulton, Francis Wade.

Fifth Row: Janie Rogers, Sandra Stokes, Ruby Rhames, Helen Hall, Mary Berry, Juanita Pryor, Janet Noble, Virginia Noble, Jessie Bennett, Gwendolyn Blue, Jeanette Herring, Marie Verner, Lucienne O'Dell, Dorothy Jones, Gay Green.

Sixth Row: Eddie Williams, Wesley Moore, Bernice Stokes, Gloria Hansley, Barbara Thomas, Margie McAllister, Elvida Irving, Bettye McKoy, Margaret Mitchell, Mineola Bowman, Delores Brown, Harriet Halsey, Lillie Ann Carr.

Seventh Row: Ronald Brown, James Lewis, Bobby Pompey, Richard Shaw, William Harrison, Richard McKoy, Walter Joe, Julius Johnson, Roger Hill, Johnny Davis, Walter Edwards, Joseph Highsmith, James Henry.

Compliments of

SWART'S 66 SERVICE

5th & Castle Streets Wilmington, N. C.

NATHAN'S

Family Clothiers

22 So. Front Street ROger 2-7411

BUY AT THE ESSO SIGN

Mohr's-Esso-Service

TWELFTH AND MARKET STREETS

Wilmington, N. C. RO 2-9261

SUNSHINE

LAUNDRY & CLEANERS

Dry Cleaners - Rug Cleaners

Launderers

601 Greenfield Street

Wilmington, N. C. RO 2-3386

KONIG HARDWARE COMPANY

HARDWARE - PLUMBING - PAINTS

909 North 4th Street ROger 2-7848

FRIENDLY SEAFOOD

MARKET

Fresh Seafood Daily

701 South 5th Street ROger 2-8559

CAPEZIOS - CLINIC - FIANCEES

CINDERELLA BOOTERIE

Wilmington, N. C.

PRINCESS STREET GROCERY

For Fine Quality Meats and Groceries

Free Delivery Service

10th & Princess Sts. ROger 2-9346

Our Best Wishes For Your Future

Alexander's Fashion Shop

118 Market Street - Roger 3-3383

WILMINGTON, N. C.

BIG IKE SHOE REPAIR

Owner, Fred McCree

7 North Second Street ROger 3-9261

Wilmington, N. C.

THESPIANS

Left Side, Left to Right:
Seated: Joyce Nixon, Shirley Harvin, Arnetta Lacewell, Constance Weeks, Delores Samuel, Richard Hall
Mrs. L. S. Hankins.
Standing: Howard Freeman, James Brown, Joseph Henry, Bettye Charles, Alice Hankins, Harriett Adger, Delores Logan, Carol Tyson, Geraldine James, Willie J. Simmons, Frances Wade, Vernette Sweat.
Right Side, Left to Right:
Seated: Gladys Rouse, James Henry, Fredricka Hill, Delores Roane, Henrietta Whisettse, Rosalie Trapp, Gaybrell Brown, Velma Small, Phyllis Brown.
Standing: Joseph Grady, Luthelma Williams, Marie Hassel, Sandra Grady, Benjamin Spaulding, James Wildrer, Carolyn Hankins, Cullen Bull, Gwendolyn Cheek, Katie Gause, Jimmy Oates, Ernest Fullwood, Tenner Young, Samuel Galley, Parthenia Bennett, Gerald Turnage, Thurman Burgess.

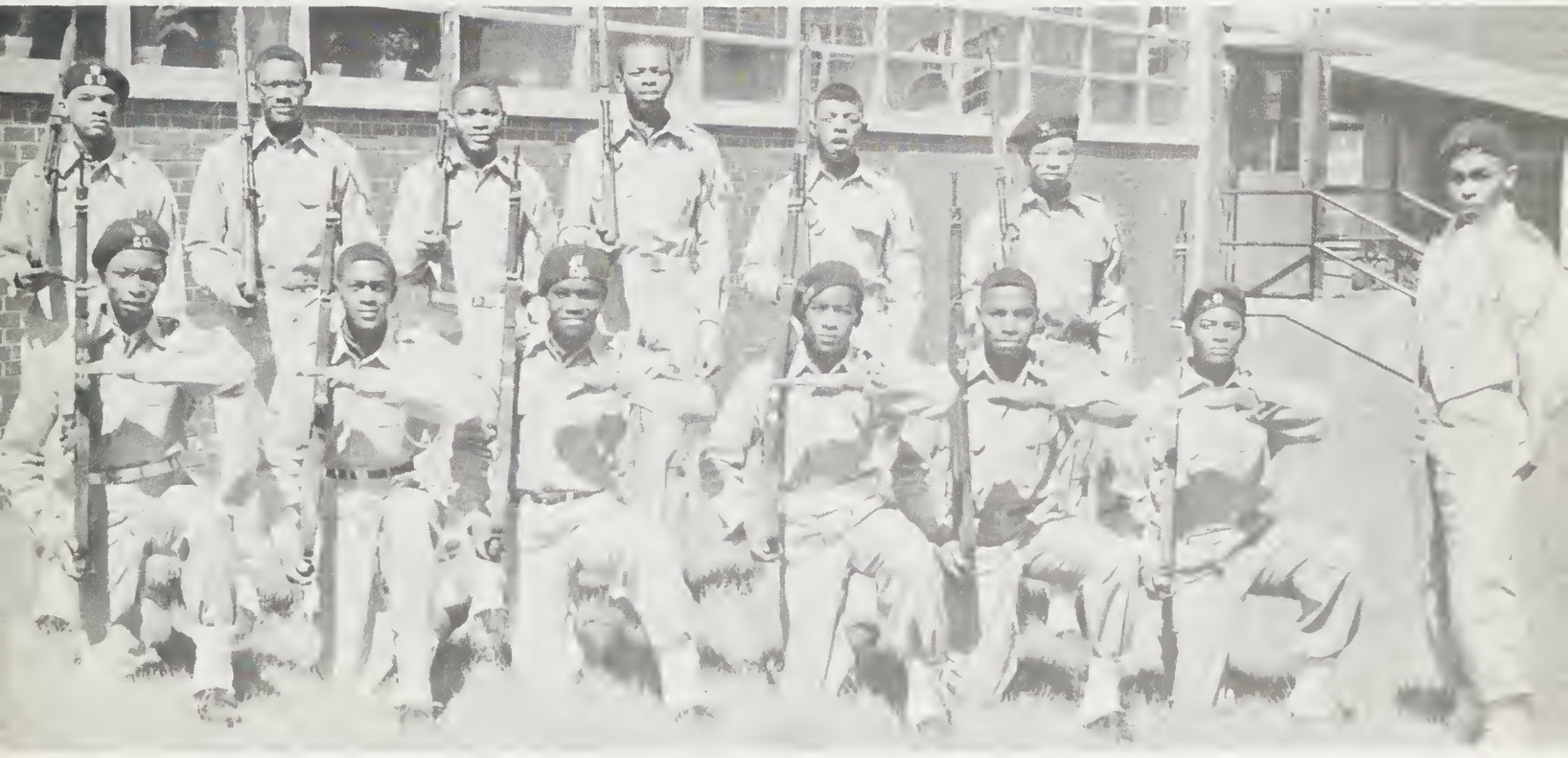

The Grenadiers

Left to Right:
Kneeling: Rudy Robinson, Willie Merrick, Anthony Durant, George Peterson, Herbert McGraw, Alexander Locke.
Standing: James Brown, Willie Coston, Oscar Green, Gerald DeVaughn, Morgan Spencer, Kenneth Grose.
Standing at right: Doval McNeil (Squad Leader)

Compliments of

E. W. GODWIN'S SONS

Wilmington, North Carolina o Castle Hayne Road o ROger 2-7747

Compliments of

SANDIFER APPLIANCE CENTER

3rd & Chestnut Street ROger 3-8466

Wilmington, North Carolina

"Known for Quality and Service"

JIMMY'S PRODUCE
— AND —
FROZEN FOOD CO.

— WHOLESALE —

P. O. BOX 1676
121 HANOVER STREET

J. H. BATUYIOS, Owner

DIAL 4629-9543
NIGHT 3-2893

WILMINGTON, NORTH CAROLINA

Compliments of

THE ARISTOCRATS

"The wisdom of age is yours, if you'll read;
But you've got to believe in yourself to succeed."

President - Robert E. Wilson

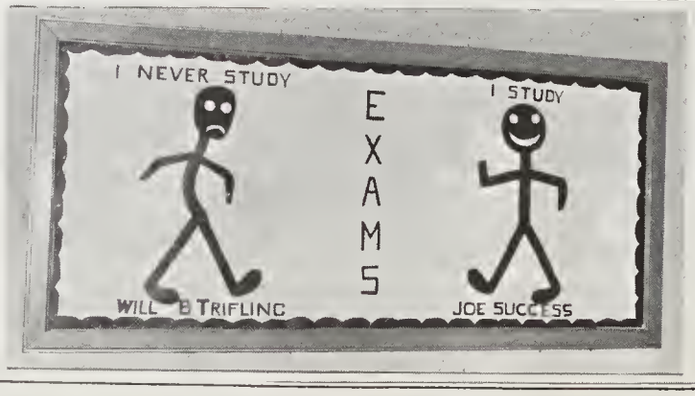

Future Business Leaders of America Chapter 1756

Left to Right:

First Row: Jean Gerald, Annie Jones, Doris Hall, Mary Wright, Tenner Young, Phyllis Brown, Fredericka Hill, Ann DeShields, Mary Seward, Iva Davis, Joyce Brown, Joann Wise, Lenora Hill, Dorothy Sheridan.

Second Row: Frances McIntyre, Marjorie Holmes, Irene Lane, Velma Small, Herbert Harris, Mary J. Hill, Joyce Nixon, Delores Samuels, Delores Logan, Gwendolyn Cheek, Shirley Sidberry, Geraldine Williams, Marie Hassell, Maxine Freeman.

Third Row: Alvenia Jordan, Sandra Grady, Samuel Galley, James Wilder, Benjamin Spaulding, William Bell, Wade Chestnut, John Bradley, Collin Bull, Russell Hewett, Fannie Chestnut, Bettye Smith, Mattie Wilson, Barbara Thomas, Charlotte McAllister.

THE ECHO STAFF

Left to Right:

First Row: Harriett Adger, Mary Wright, Velma Small, Mary Seward, Phyllis Brown, Brenda Roberts, Estelle Bennett, Delores Logan, Mattie Gore, Dorothy Sheridan.

Second Row: Irene Lane, Sandra Grady, Linda McQuillan, Julia Smith, Anna Briggs, Mamie Holmes, Gwendolyn McKoy, Shirley Sidberry, Ellen Spicer, Birdell Franks.

Third Row: Alice Hankins, Margaret Griffin, Samuel Galley, Leola Wade, Ivernell Brown

Compliments of

A. & P. SURPLUS SALES, Inc.

105 South Front Street &
709 North Fourth Street

Wilmington, N.C.

Compliments of

KEY MOTOR COMPANY

Wilmington's largest
Variety of fine
Used Cars

724 So. 17th St. RO 3-6211

Bicycles - Mercury Motors
Barbour Boats
Choir and Glee Club Robes

CANADY'S SPORT CENTER
GEORGE R. CANADY

114 Market St.

TRAYNHAM'S PIGGLY WIGGLY
The Original SELF SERVICE
17TH & DAWSON ST

STANLEY'S JEWELERS

5 North Front Street

Home of "Keepsake" Diamonds

WALLACE BROS.

ESSO SERVICE CENTER

"The Best Service In Town"

17th and Dawson Sts. RO 2-7367

Compliments of

KING'S FURNITURE COMPANY

Finest in Furniture & Carpets

Ro 2-0070 920 Market St.

Congratulations To You

E. S. PIVER & SON

"Roofers"

"We Top Them All"

800 South 17th Street

"For A Square Deal-Trade at Ideal"

IDEAL FURNITURE COMPANY

V. M. Gilbert, Manager

707 No. 4th Street Wilmington, N. C.

Compliments of

**COASTAL
OFFICE EQUIPMENT CO.**

3926 Market Street

MISS VARSITY - 1960

Mary Wright

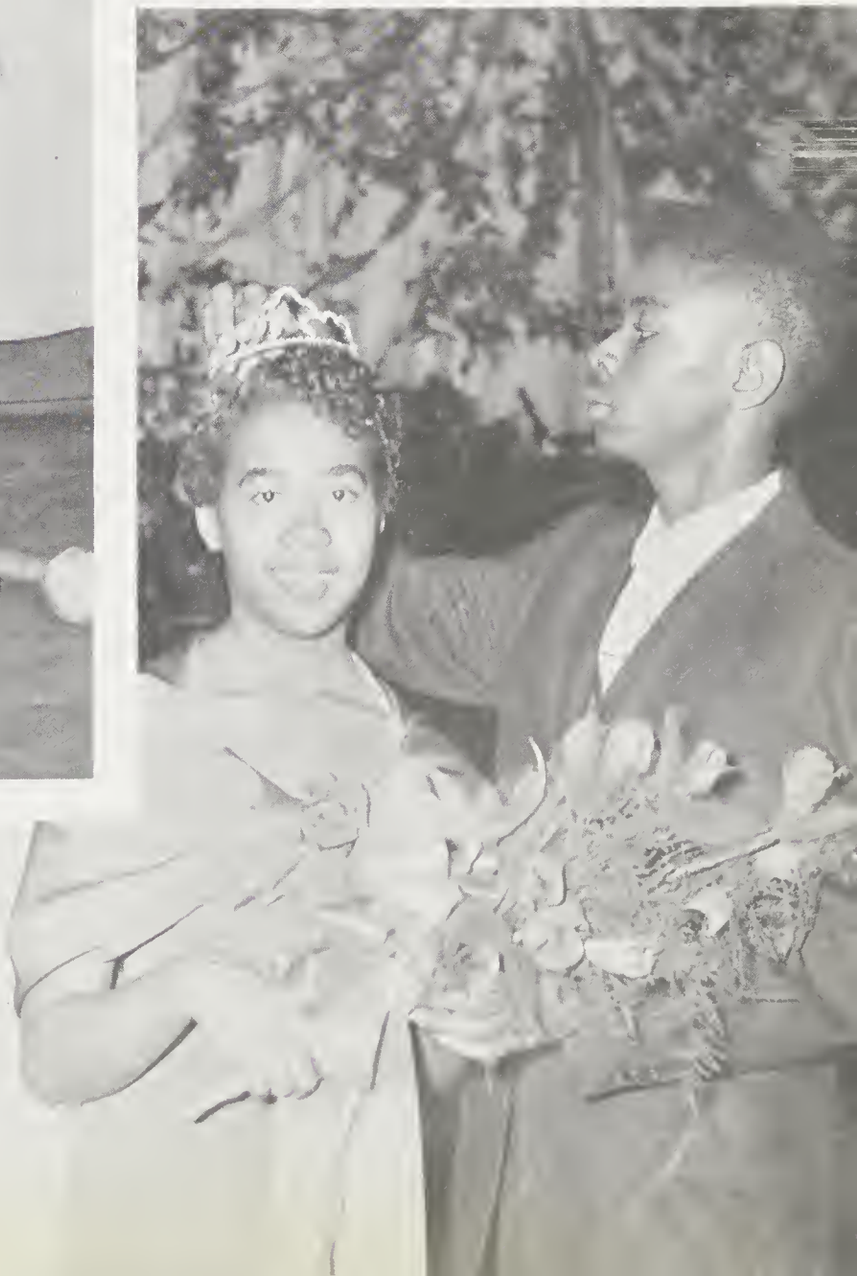

Crowning of Miss Varsity
by
President of the Student Council,
Gerald Turnage

Compliments of

ATLANTIC TOBACCO COMPANY

205 North Water Street — Wilmington, N. C.

Compliments of

BLAND'S FOOD STORE

1001 Fanning Street

Compliments of

FIELDS FURNITURE COMPANY

Cash or Credit

520 Castle Street

Compliments of

GOODYEAR PLUMBING AND GAS CO.

Phone RO 3-3522 — 119 Grace St.

Compliments of

DIXIE CONCRETE PRODUCTS, Inc.

1502 N. 7th Street

Compliments of

JERRY'S THRIFT SHOP

24 South Front Street

MILLER & SHEPARD RADIATOR SERVICE
1819 Castle Street
WILMINGTON, NORTH CAROLINA

TAILORED FOR YOU...

Blocks **SOUTHLAND SPORTSWEAR**

- Luxury Fabrics
- Handsome Styling
- Washable
- Popular Priced

Miss Varsity and Her Court

Left to Right:

Mamie Holmes, Birdell Franks, Mary Wilkins, Junetta Williams, Miss Varsity - Mary Wright, Shirley Harvin, Lillian Blackledge, Nina Whitted, Willie Simmons.

MISS VARSITY AND CLASS OFFICIALS

Left to Right:

Harold DeShields, President of Junior Class; Russell Hewett, Vice President of Junior Class, Phyllis Brown, Secretary of Junior Class; Samuel Galley, Vice President of Senior Class, Miss Varsity, Mary Wright; Gerald Turnage, President of Senior Class; Mattie Wilson, Secretary of Sophomore Class; Edward Marshburn, President of Sophomore Class, Cheryl Wheeler, Vice President of Sophomore Class.

Compliments of

OWENS' CAFE

"Finest in Foods"

Mrs. Owens 900 No. 10th Street

Your Credit Is Good at

SOUTHERN FURNITURE CO.

Your Complete Household Furnishers!

622 N. Fourth Street ROger 3-4471

Compliments of

DAIRY QUEEN

1620 Dawson Street

When you think of Furniture, think of the

PEOPLES FURNITURE COMPANY

416 North Front Street

There is economy in the thought

"Say it with Flowers"
"Say it with Ours"

FENNELL'S FLOWER SHOP

Flowers for all Occasions

106 So. 13th Street ROger 2-2744

Adams Hats Wings Shirts

D'LUGIN'S

The Store with an Honest Reputation

121 Market Street ROger 2-6816
10 So. Front St.

Biltmore
DAIRY FARMS
P. O. BOX 5007
BILTMORE, N. C.

J. D. HARRISON
SALES AGENT
UNDERWOOD

TYPEWRITERS, ADDING MACHINES,
SUPPLIES, SALES
AND REPAIRS
212 PRINCESS ST.—WILMINGTON, N. C.

Lay's Potato Chips are The Best Your Money Can Buy.

H. W. LAY & COMPANY, INC.

Post Office Box H-2

Lay's

Greensboro, N. C.

CROWN and SCEPTER CLUB

Left to Right:

First Row: Frances McIntyre, Mary Wright, Herbert Harris, Velma Small, Phillis Brown, Franklin Wheeler, Fredericka Hill, Sadie Howard, Bettie Charles.

Second Row: Irene Lane, Mary Jane Hill, Vietta Hall, Geraldine Williams, Edna Nixon, Gwendolyn Cheek, Delores Roane, Mary Wilkins.

Third Row: Shirley Howard, Alvenia Jordan, Warren Campbell, Robert Dudley, Russell Hewett, Sammie Pugh, Granville Green.

(Not Shown): Rosa Lee Trapp, Gerald Turnage, Nina Whitted, Lillie Campbell.

LIBRARY CLUB

Left to Right:

First Row: Annie Stukes, Willie J. Simmons, Georgia Washington, Delores Sweatt, Mary Bostic, Shirley Clay.

Second Row: Julia Walker, Linda Cheek, Dorothy Lacewell, Lina Nixon, Pauline Gaines, Etta Taylor Velma Foy, Edna Nixon, Dorothy McKoy.

Third Row: Mary Pridgen, Vernell Spicer, Doris Green, Ann DeShields, Lucille Smith, Joan Blue, Jean Gerald, Audrey Davis, Bernadine Grady, Retha Murphy, Agnes Johnson, Joyce Haynes, Lois Blackledge.

Compliments of

MACMILLAN BUICK COMPANY

WILMINGTON, NORTH CAROLINA

Congratulations

MARY CARTER PAINTS

Every 2nd Can FREE!

702 N. 3rd Street

Leed's Men's Shop

Corner Front and Market Streets

Sportswear Stylists
for
Young Men and Boys

FOX'S ROYAL BAKERY, INC.

Makers of

Holsum Sof-twist BREAD

1122 So. Thirteenth Street Wilmington, North Carolina

Compliments of

O. E. DURANT

SHIP CHANDLER

Water & Market Sts. RO 3-4232

Congratulations and Best Wishes
For Success to the 1960 Graduating Class

For Style, Quality, Fit and Price - Shop at

CRAWFORD'S

FASHION CENTER

125 N. Front St. Wilmington, N. C.

Compliments of

THE NATIONAL CASH
REGISTER COMPANY

138 No. 4th Street Wilmington, N. C.

1

ATHLETICS

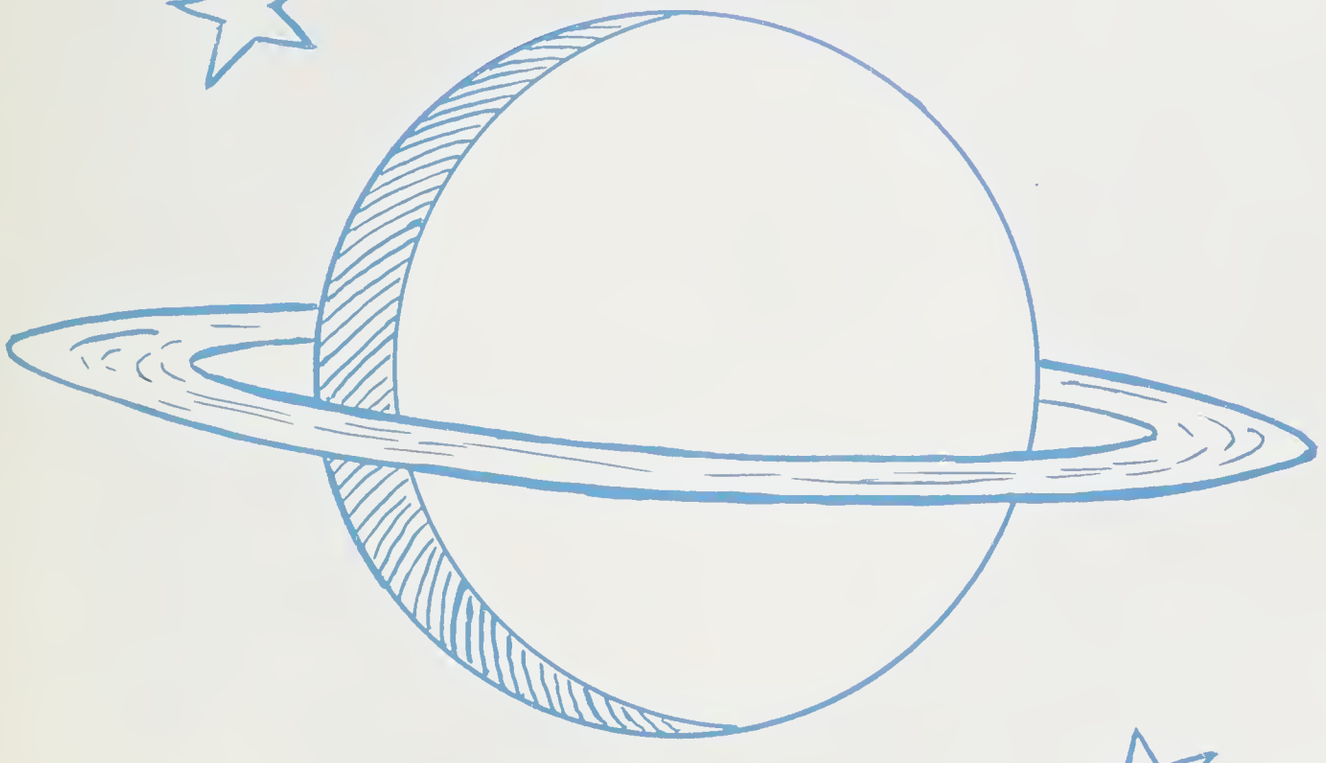

MODERN LAUNDRY
AND DRY CLEANERS

Main Plant: 118 So. 17th St.
Branches: 1124 N. 4th St.
510 Castle St.
Hanover Center

Featuring Sanitone Cleaning
and
Invisible Laundry Marking

Dial RO 2-7751

Compliments

FREEMAN SHOE COMPANY

Shoes that Satisfy

24 N. Front Street Phone RO 2-7036
Wilmington, N. C.

ROBINSON ALIGNMENT SERVICE

1313 Castle Street
Wilmington, N. C.

SPECIALIZED BEAR ALIGNMENT SERVICE

EXPERT BRAKE SERVICE

RO 2-4453 Cash or Credit

CAROLINA FURNITURE Company

505 NORTH FOURTH ST.
WILMINGTON, N. C.

Compliments of

MADEMOISELLE Shoppe

Wilmington, N. C.

22 North Front St. RO 2-9584

PEPSI-COLA

PEPSI-COLA BOTTLING COMPANY OF WILMINGTON, INC.
New Wrightsville Beach Highway, Wilmington, N. C.

Compliments

TURNER'S DRUG STORE

North 17 Shopping Center

Dial RO 3-7304 Wilmington, N. C.

DIAMONDS WATCHES
CHINA CRYSTAL

Sterling by International
Wallace...Stieff...Towle
Lunt...Reed and Barton
Heirloom...Gorhan

Kingoff's INC.
WILMINGTON'S LEADING JEWELERS

CHEERLEADERS

Left to Right:

Kneeling: Gloria Rountree, Rose Woods, Rebecca Waddell, Elvida Irving, James Henry, Junetta Williams, Angela Drains, Lulu Wright, Barbara Newell, Lillie Carr.

Center: Maurice Johnson, Annette Woodberry, Athel Robinson.

(Not Shown): Mary Wright, Samuel Galley, Deloris Sweatt.

Insert: Miss S. B. Hooper, Sponsor

Congratulations
from

QUEEN CITY COACH COMPANY

NATIONWIDE BUS SERVICE AVAILABLE, AND CHARTER BUSES TO ANY POINT IN THE UNITED STATES, CANADA, AND MEXICO.

W. H. Breazeale
Division Manager

Phone RO 2-8516
Wilmington, N. C.

FOLKS! ..... GORDON'S IS FIT FOR KINGS AND QUEENS!
"Trucks Serving the Best"

GORDON FOOD COMPANY

The "Magic-Pak" keeps our products fresh.
Potato Chips • Riplets • Skins • Snaps • Peanuts • Candy
Distributed by D. G. PARISI - Phone RO 2-2248

HALL'S DRUG STORE

Fifth & Castle Streets

"Your Appreciative Druggist for Over 58 Years"
RO 2-5265
The Best Store in the City for Country People
The Best Store in the Country for City People

1959 FOOTBALL SQUAD

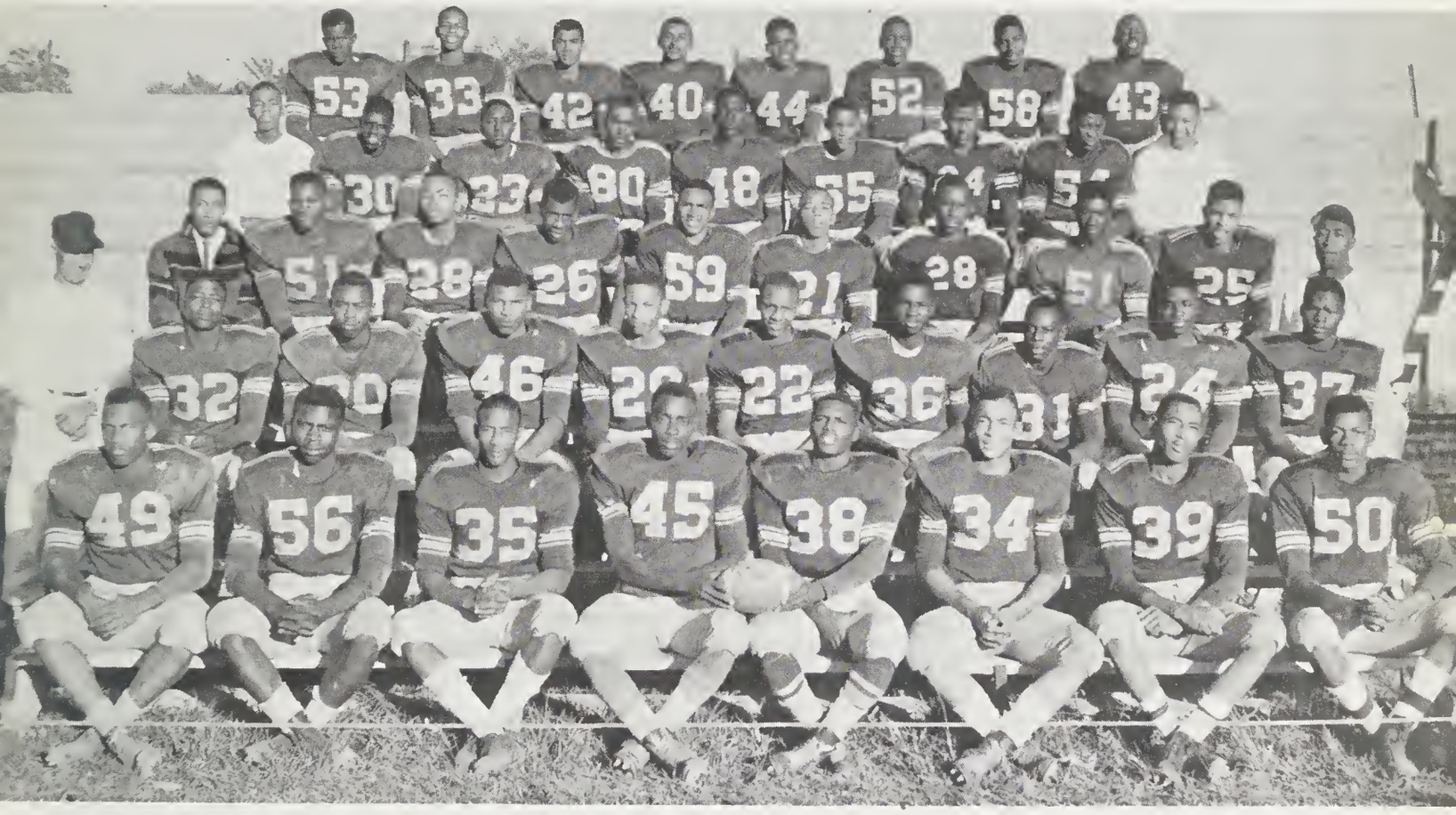

Left to Right:

First Row: John Atkinson, Clarence Shavers, Ernest Pollack, Moses Holmes, Harold Maultsby, Harold Spencer, William Crummy, Marvin Stokes.

Second Row: John Bennett, Thomas Hawes, Clarence Brown, Arnold Robinson, Teddy Cobb, Freddie Gause, James White, Anthony Durant, Eugene Greene.

Third Row: Richard Cliette (sports writer), Raymond King, Fred Bowens, Thomas Grady, George Cliette, Freddy Cobb, William Harrison, Willie McKoy, Kenneth Gross.

Fourth Row: Morgan Spencer, (trainer), Frank Hans, Willie Ballard, Homer Fennell, Eddie Bethea, Willie Coston, Willie Fields, Willie Grainger, Preston Riley (trainer)

Fifth Row: Bennie Griffin, Gerald DeVaughn, James Davis, Eugene Gregg, Ronald Flood, Walter Davis, George Cooper, George Junious.

Coaches: Left, F. P. Robinson; Right, A. E. Corbin.

Seniors of the 1959 Squad

THOMPSON'S BARBER SHOP

Your One Stop Shop....

....One Call Does It All

1403 Dawson Street

Compliments of

MIDTOWN QUICK LAUNDRY

522 South Third Street Wilmington, N. C.

SEVEN-UP BOTTLING CO.
of Wilmington, Inc.

7up AND TRU-ADE

915 S. 17th Street P. O. Box 308
Wilmington, N. C.

ZORA'S SEAFOOD MARKET

Zora Singleton, Proprietor

Fresh Seafood Daily

1411 Castle Street

Compliments of

THE COCA COLA
BOTTLING WORKS INC.

921 Princess Street

DRINK Coca-Cola

MAY'S 5c & 10c STORE

A Good Neighbor
B. May & A. May

612 Castle Street

the NEW Barefoots
FINER FURNITURE & CARPETING

18 S. Front St. EASY TERMS

WILMINGTON, NORTH CAROLINA

Compliments of

ELECTRIC BOTTLING COMPANY

HOME OF SUN DROP AND ORANGE CRUSH SODA

10th & Princess Street Telephone RO 2-6262

VARSITY BASKETBALL 1959-60

Left to Right:

Kneeling: Willie Robbins, Arnold Robinson, Gerald Turnage, Teddy Cobb, Freddie Gause, Thomas Hawes, Marvin Stokes, Harold DeShields, Herbert Harriss.

Standing: Morgan Spencer, Frank Hans, Willie Ballard, James Davis, Gerald DeVaughn, William Crummy, Lee Monroe, Fred Bowens, Phillip Flood, Randolph Ross, Homer Fennell, Harold Maultsby, Coach Robinson.

RADIO STATION
WGNI

P. O. Box 869
Wilmington, N. C.

WECT

Channel 6

WILMINGTON, NORTH CAROLINA

Roger 3-4666
P.O. Box 1769

Shipyard Blvd.

Phone RO 3-4666

Compliments of

CAROLINA SAVINGS AND LOAN ASSOCIATION

201 PRINCESS STREET
WILMINGTON, NORTH CAROLINA

SAFE INVESTMENTS

ECONOMICAL LOANS

Compliments of

SUTTON COUNCIL
FURNITURE COMPANY

313 N. Front St. Phone RO 3-7384

Wilmington, N. C.

Efird's

DEPARTMENT STORE
P. O. Box 419
Wilmington, N. C.

JUNIOR VARSITY
1959-60

Front to Rear:

Kneeling: Fred Cobb, James Scott, Eugene Rhames, Treze Martin, Eugene Sellars, Jerome Hamlet, Carlos Highsmith.

Standing: Sherman Lewis, Ellison McBride, Raymond Thomas, Oscar Greene, Sam Taylor, Arthur McGuire (Captain), Edward Gibson, Curtis Rollinson.

Standing Rear, Left to Right: Cleo Williamson (Student Manager), Coach E. A. Corbin, Willie Coston, (Scorer - Statistician)

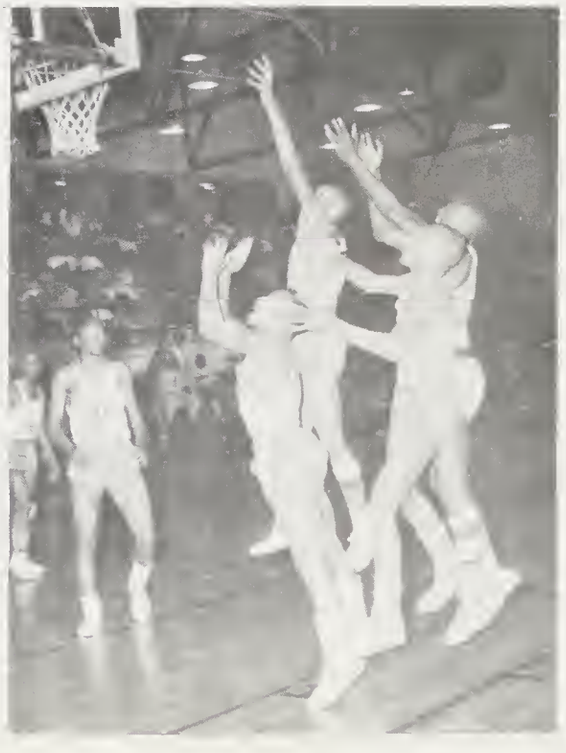

Compliments of

BROOKS

CASH GROCERY CO., INC.

Wholesale Food Distributors

16 So. Water Street Phone RO 2-5217

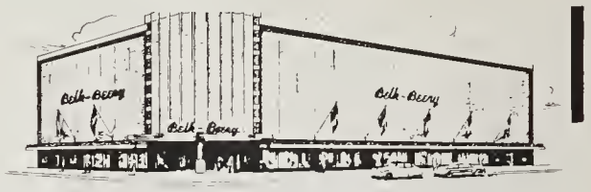

Eastern Carolina's Most Modern
DEPARTMENT STORE

Belk-Beery Co. Inc.

Wilmington, North Carolina

PEOPLES DRUG COMPANY

Phone RO 2-3310 - RO 2-3319

1122 North 4th Street

For the Best
in Prescription Service and Price
FREE DELIVERY SERVICE
Your Health is our Concern

COLEY'S PHARMACY

PRESCRIPTION DRUGGISTS

615 Greenfield Street Phone RO 2-3739
Wilmington, N. C.

WILLIAMS CLEANERS
AND SHIRT LAUNDRY

Phone RO 2-1357 808 So. 17th Street

"We Do Suede Cleaning"

CAISON BROS.
LAUNDRY
and DRY CLEANERS

Thirteenth and Dawson Streets

Wilmington, N. C.

COMPLIMENTS

Wonder Shop

108 North Front Street RO 2-3267

Compliments

TIMME CORPORATION

WILMINGTON, NORTH CAROLINA

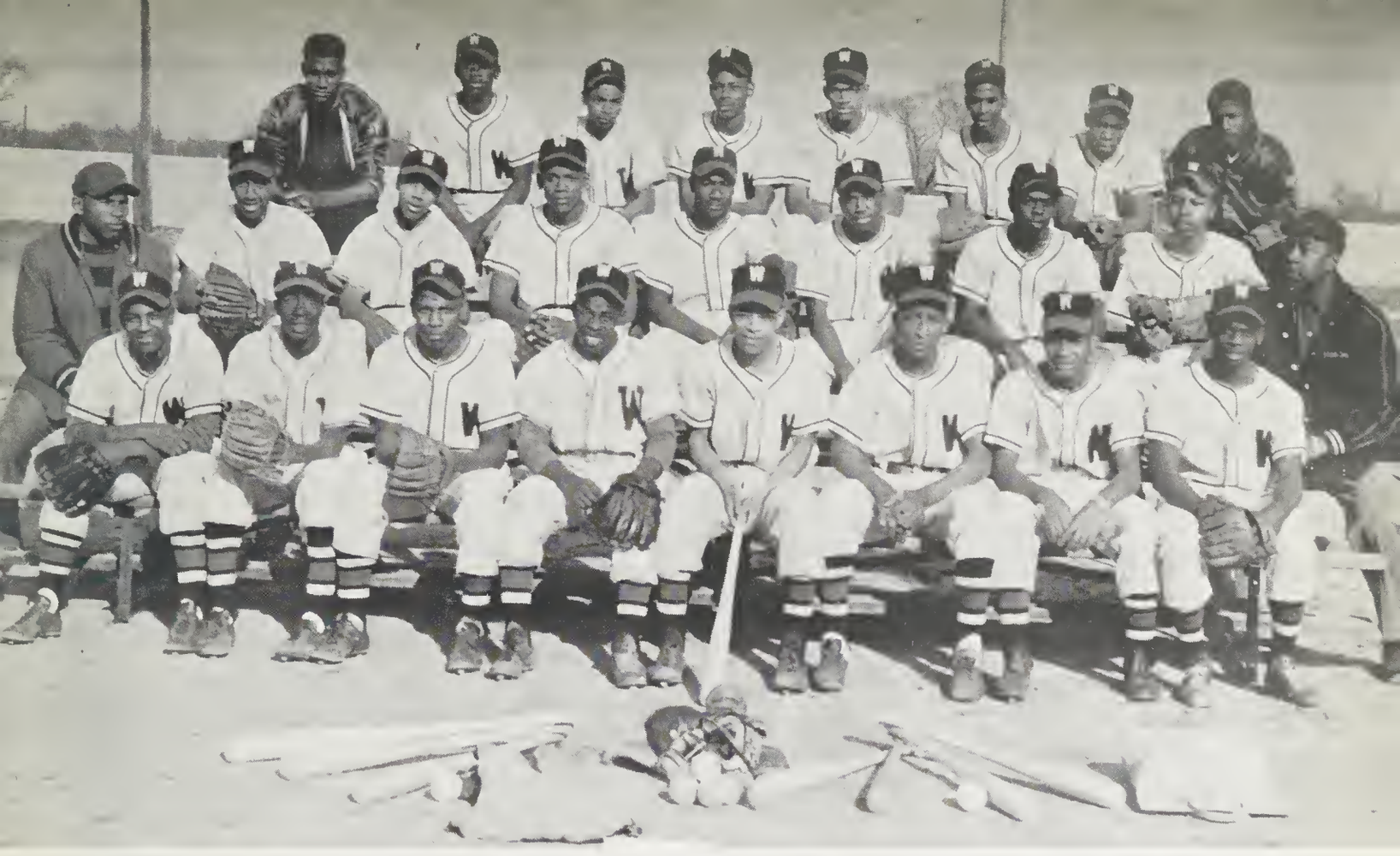

BASEBALL SQUAD

Left to Right:

First Row: Clifford Locke, Charles Holden, Herbert McGraw, James White, Kenneth Grose, Soloman Jenkins, Oscar Green, George Newkirk.

Second Row: Clarence Brown, John Mills, Fred Cobb, Alfred Berry, Willie McKoy, Thomas Davis, James Evans, Ivory Sidberry, Coach Corbin.

Top Row: William Robinson, Fred Gause, Richard Turnage, Gerald Turnage(Captain) Willie Coston, Melvin Turnage, Raymond Thomas, Timothy Smith.

1958-59 TENNIS TEAM

Mr. C. W. Mason, Coach
Larry Newton
William Crummy,
Thomas Hawes
Julius Johnson

CONGRATULATIONS

Class of "60

X DEPARTMENT STORE

15 South Front Street

DAVID JACOBI SUPPLY CO.

DIAL 3-2341

Food Service Equipment,
Janitorial Supplies, Paint,
Paper Products

17 South Second Street

The Only IN-STOCK
FORMALWEAR RENTAL SERVICE
In the AREA

"THE HOUSE OF NAME BRANDS"

Payne's MEN'S & BOYS

WILMINGTON, N.C.

WILMINGTON PRINTING CO.

Booklets - Programs - Tickets

221-229 No. Second St. • Phone ROger 2-6631
Wilmington, North Carolina

Compliments of

W. H. McEACHERN'S SONS

FRUITS AND PRODUCE

202 N. Water Street Phone RO 2-9626

RHODES INC.

FURNITURE

Phone RO 2-5751 310 N. Front Street

Wilmington, N. C.

DIAMONDS WATCHES

The New

JEWEL BOX, INC.

Wilmington's Largest Credit Jewelers

139 N. Front Street

SILVERWARE CHINA

HELPING TO BUILD
A Finer Carolina

CAROLINA POWER AND LIGHT CO.

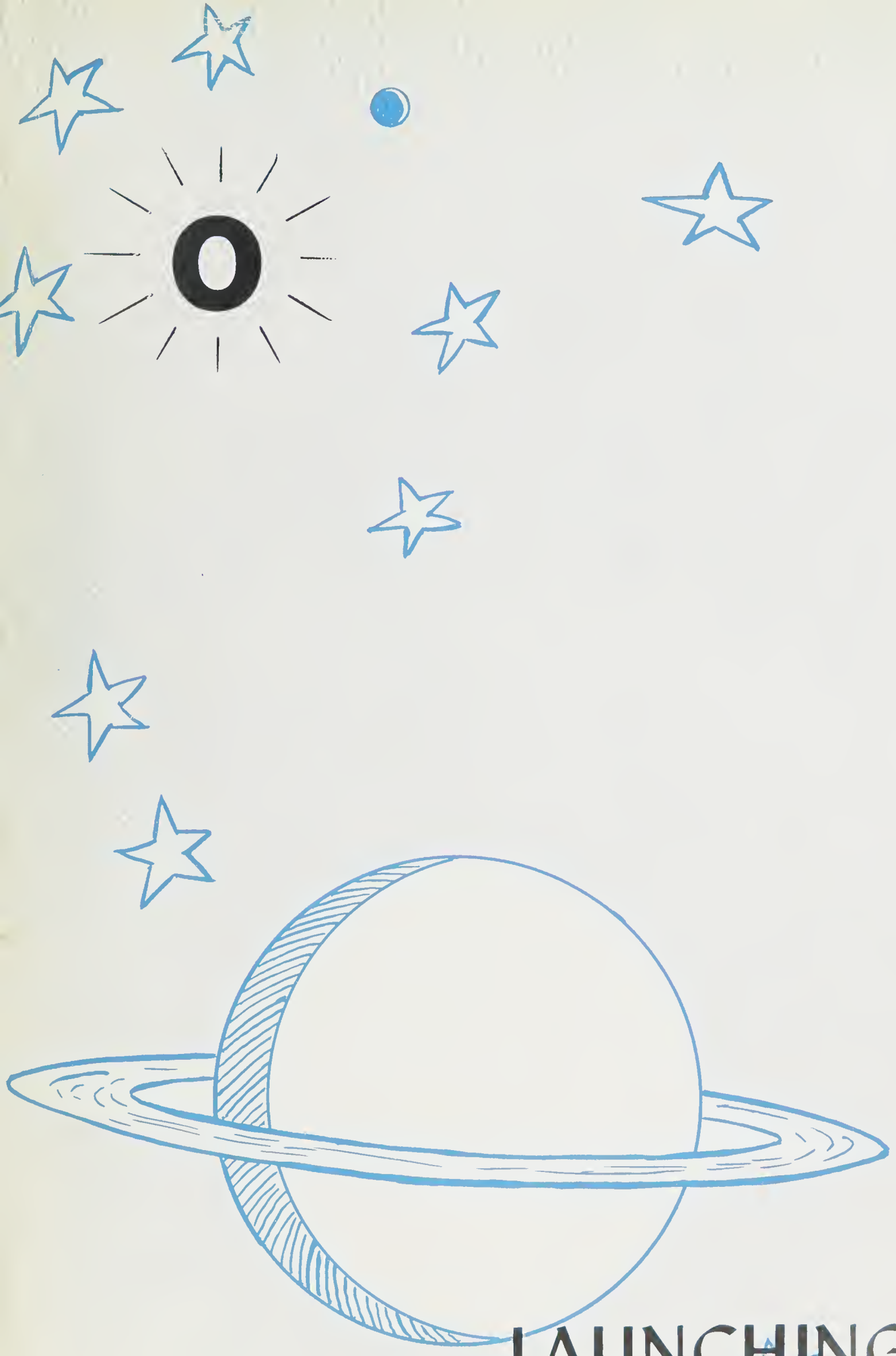

B-R-R-O-O-O-M-M

LAUNCHING SUCCESSFUL

Todd Degrant
Terrence Gregory
Todd Gregory

Terry Anett Sherodine
Terry Denise
Terry Von
Terry Yvonne

Congratulations & Best Wishes
A. G. Burnett

Congratulations & Best Wishes.
A. H. Lytton

Best wishes to you!
M. G. Green

Much success and happiness.
Gerald

Let this say forget - me - not for surely you are ne'er forgot

Dorothy,
May your difficulties serve as stepping stones to success.
L. S.

Dear Dorothy,
May you have all the success possible.
Sincerely
W. G. Lowe

An this page I'll write simply to indite my name as your friend

He who only hopes is hopeless.

Dear Dot.
"To thine ownself be True".
(Miss) S. B. Hooper

May your joys be as deep as the ocean, and your sorrows be as light as its foam.

Remember that one great secret of success is constancy of purpose

May God have you in his keeping from year to year

COUNTDOWN

INTERPLANETARY WEIGHT CHART

IF YOUR EARTH WEIGHT IS—	You Would Weigh on— (to the nearest pound) MOON	SUN	VENUS	MARS	JUPITER
70 lb.	11	1952	60	27	185
80 lb.	13	2231	68	30	211
90 lb.	14	2510	77	34	238
100 lb.	16	2789	85	38	264
110 lb.	18	3068	94	42	290
120 lb.	19	3347	102	46	317
130 lb.	21	3626	111	49	343
140 lb.	22	3905	119	53	370
150 lb.	23	4184	128	57	396
160 lb.	25	4462	136	61	422
170 lb.	27	4741	145	65	449
180 lb.	28	5020	153	68	475
190 lb.	30	5299	162	72	502
200 lb.	32	5578	170	76	528

ENTER YOUR WEIGHT

Do not allow grass to grow on the Foot of Friendship.

MCNALLY & COMPANY

SPACE SHIP TIME SCHEDULE

Leaving Earth for	Speed 25,000 mph Arrive	Minimum Distance from Earth (in miles)
Moon	8-4/5 hours	221,463
Venus	43-1/3 days	26,000,000
Mars	57-2/3 days	34,600,000
Mercury	83-1/3 days	50,000,000
Jupiter	611-2/3 days	367,000,000
Saturn	1241-2/3 days	745,000,000
Uranus	2681-1/3 days	1,608,800,000
Neptune	4466 days	2,679,600,000
Pluto	4446-2/3 days	2,668,000,000